EXXEL PACIFIC
GENERAL CONTRACTORS

REV2

Request For Information - 042

The Cora Apartments (19 W Harrison)

DATE: 10/03/2016

To:	**John Whitlow**	**From**	**Jola Bielecki**
	VIA Architecture 1809 7th Avenue, Suite 800 Seattle, WA 98101		The Cora Apartments (19 W Harrison) 19 W Harrison Seattle, WA 98109
Phone:	206-995-8872	**Phone:**	425-502-1573
Fax:		**Fax:**	360-671-7616
Email:	pneilsen@via-architecture.com	**Email:**	JolaB@exxelpacific.com
CC:			

Subject:	**Unit E Type A, #302 Wall Alignment w/30X Stack**	**Status:**	**Open**
Drawing #:	A0302	**Spec Sect #:**	
Addendum:		**Submittal #:**	

Potential Schedule &/or Cost Impacts:

Schedule Impact (days):
Cost Impact:

Information Requested: **Date Required: 10/06/2016**

Per our discussion at OAC mtg. on 10/3/2016, please redesign the floor plan layout at Unit E (#302), type A, so the walls line up with the walls of the Units above (stack 30X) as shown in red on the attached sketch, which will allow for structural alignment.

Suggestion:

Requesting Firm: Exxel Pacific, Inc.

Submitted By: *Jola Bielecki*

Response:

Date	Response
10-4-2016	Unit E plans have been modified to Stack Shear walls. Unit E - Type A Laundry closet have been modified to get the Shear wall on the South Laundry wall. Unit E - Type B Bathroom block was moved West to align the East wall between Bedroom and Bath with the wall in Type A Level 3 Unit. See attached revised Enlarged Unit Plans.
10-19-2016	**REV2-** Revised Unit E - Type A on Level 3 to remove the small storage area East of Washer/Dryer to allow the back wall or Laundry closet to be a 10'-0" long Shear wall required by Structural. Added revised Structural sheets: S0204C, S0205A, S0205B, S0206A, S0206B, S0207A, S0207B, S0208A, S0208B, and S0209 JXW

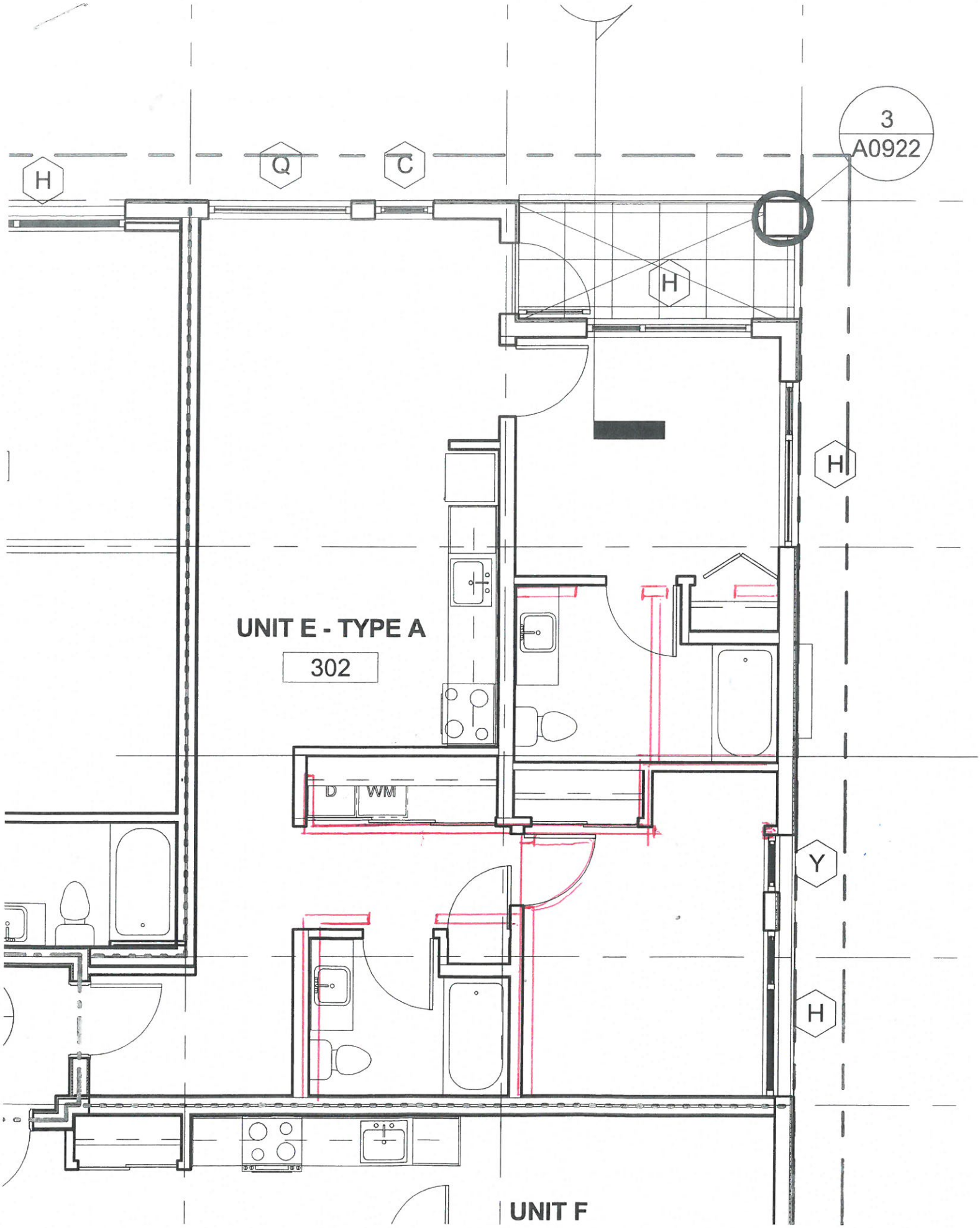
3
A0922
H
Q
C
H
H
UNIT E - TYPE A
302
D
WM
Y
H
UNIT F

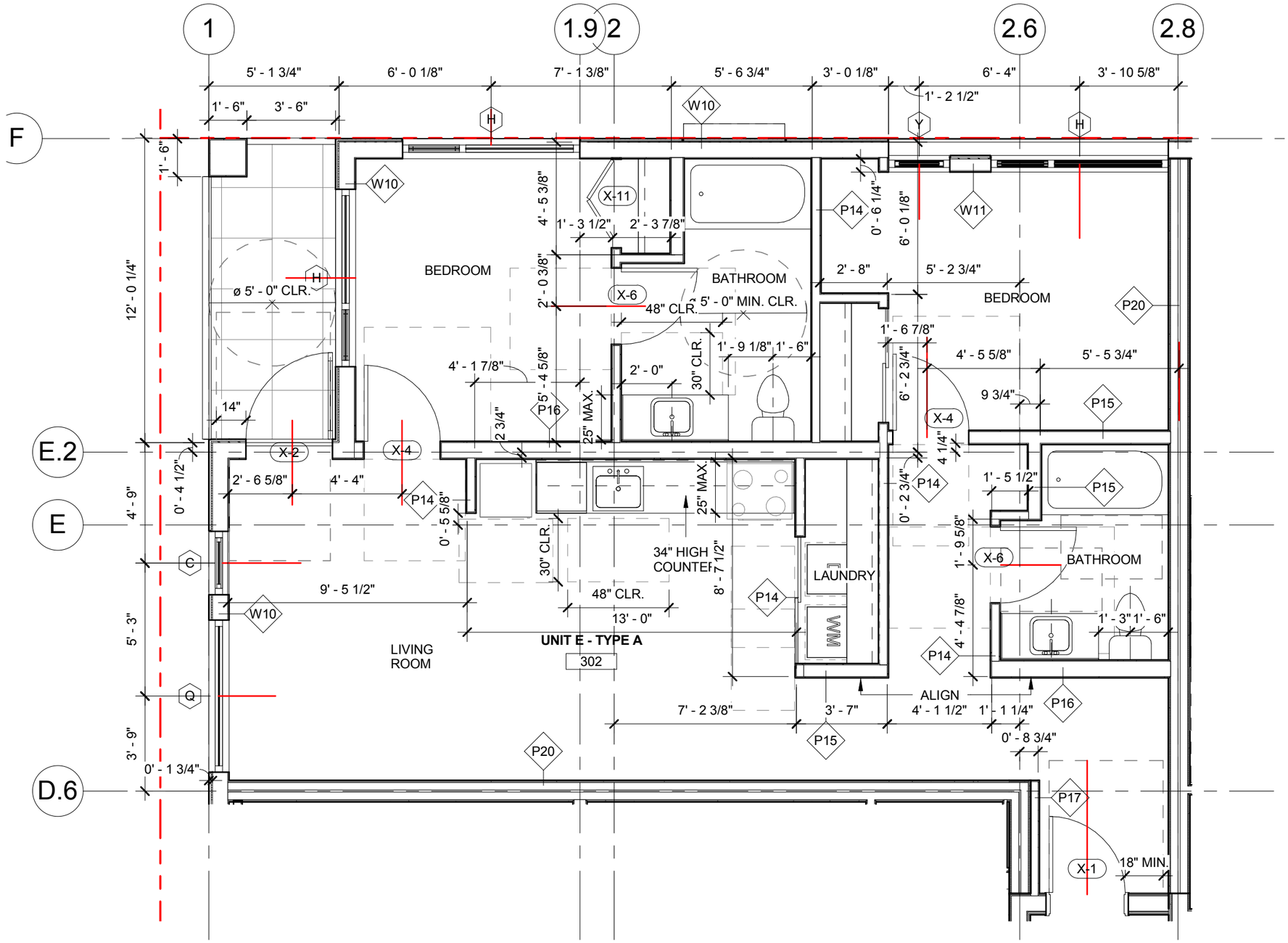

Unit E - Type A Floor Plan - Unit 302 - Plan 1 sheet A0618-

-No Scale-
REF: RFI-042REV1
JXW VIA Architecture
10-7-2016

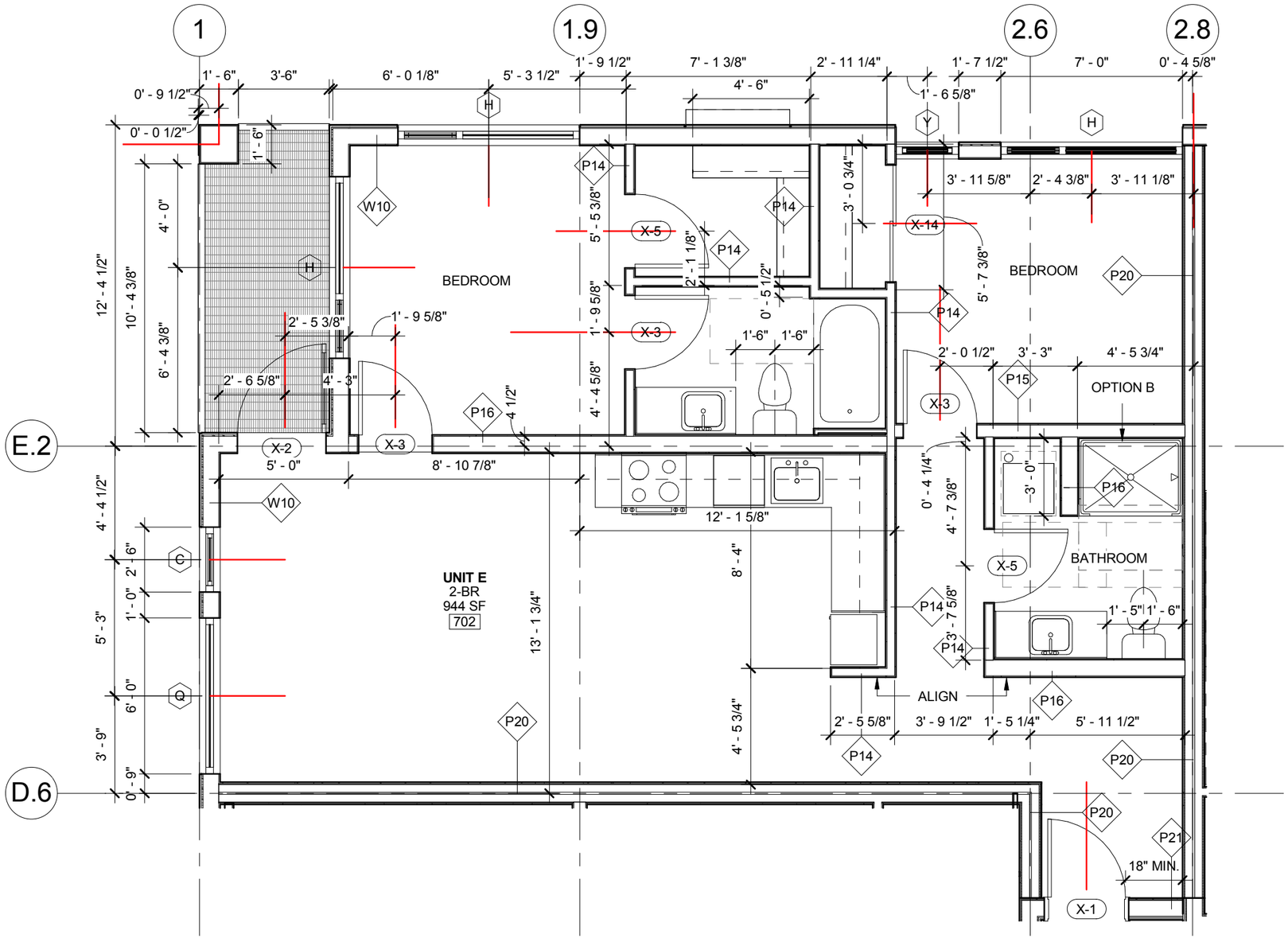

Unit E - Type B Floor Plan - Unit 402 Thru 702 - Plan 1 sheet A0615-

-No Scale-
REF: RFI-042REV1
JXW VIA Architecture
10-7-2016

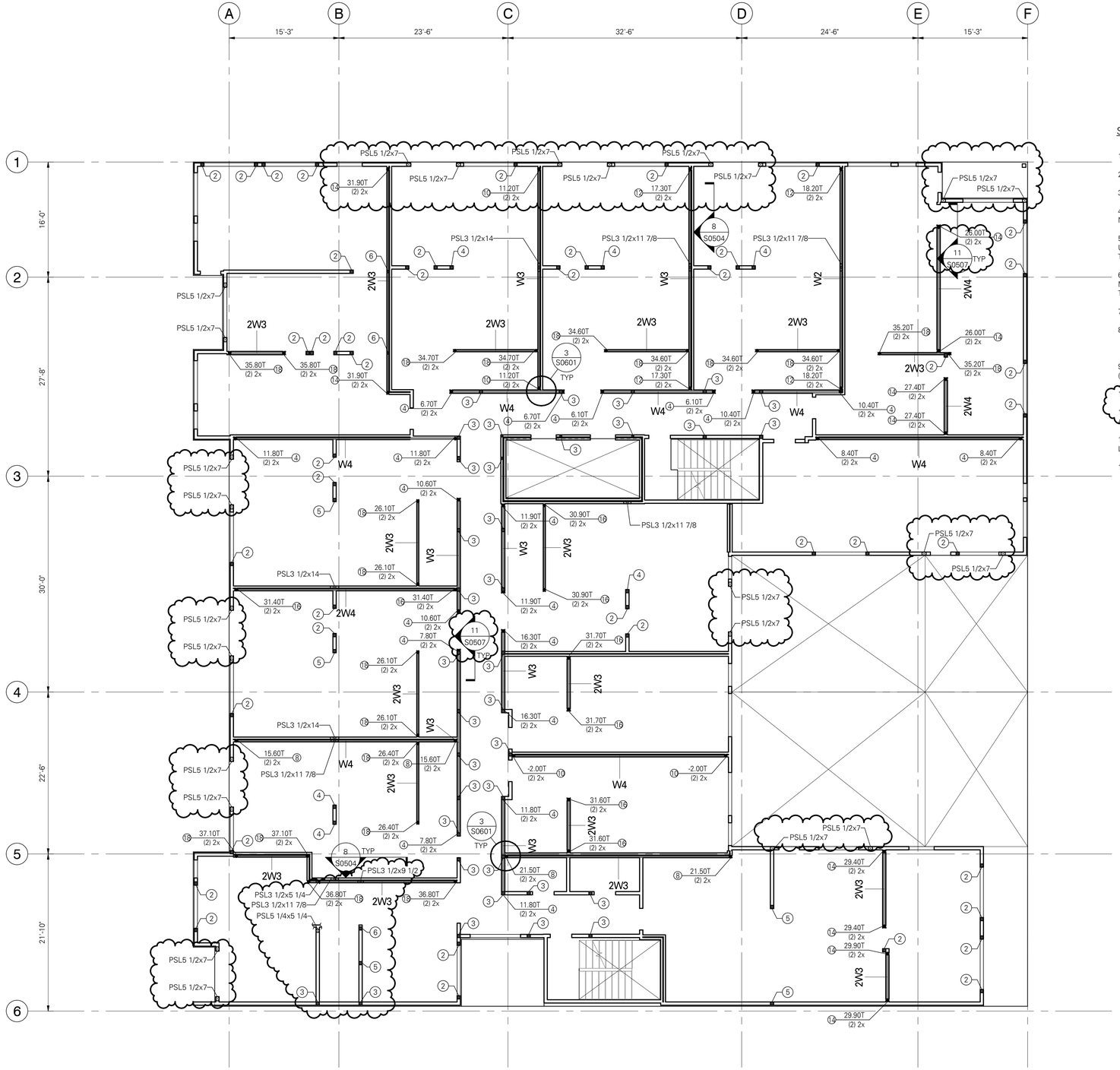

DCI ENGINEERS®
707 W. 2ND AVENUE
SPOKANE, WASHINGTON 99201
PHONE: (509) 455-4448 ● FAX: (509) 455-7492
WEBSITE: www.dci-engineers.com
CIVIL / STRUCTURAL

© Copyright ? D'Amato Conversano Inc. All Rights Reserved
This document, and the ideas and designs may not be reused, in whole or in part, without written permission from D'Amato Conversano Inc. D'Amato Conversano Inc. disclaims any responsibility for its unauthorized use.

STUD AND SHEAR WALL PLAN NOTES:

1. STRUCTURAL GENERAL NOTES, DESIGN CRITERIA, ABBREVIATIONS AND LEGEND PER S0101 THRU S0106.
2. LUMBER GRADE PER STRUCTURAL GENERAL NOTES.
3. PARTY WALLS PER PLAN, PROVIDE 1 1/2" SPACE BETWEEN WALLS.
4. ALL INTERIOR NON-BEARING, NON-STRUCTURAL WALL STUD REQUIREMENTS PER STRUCTURAL GENERAL NOTES.
5. HEADERS SHOWN ON FRAMING PLAN SHALL BE SUPPORTED BY (1) TRIMMER AND (1) KING STUD MINIMUM, UNO. WHERE MORE THAN (1) TRIMMER IS REQUIRED, THE NUMBER OF TRIMMER STUDS SHALL BE NOTED THUS: . TRIMMERS TO BE CONTINUOUS TO THE POST-TENSIONED SLAB.
6. BEAMS SHOWN ON FRAMING PLAN SHALL BE SUPPORTED BY (2) BUNDLED STUDS MINIMUM, UNO. WHERE MORE THAN (2) BUNDLED STUDS ARE REQUIRED, THE NUMBER OF BUNDLED STUDS SHALL BE NOTED THUS: . BUNDLED STUDS TO BE CONTINUOUS TO THE POST-TENSIONED SLAB.
7. SHEAR WALL AND NAILING REQUIREMENTS PER SHEAR WALL SCHEDULE 5/S0601.
8. TYPICAL SHEAR WALL ELEVATION PER 12/S0601.

XXX

9. INDICATES TENSION LOADS REQUIRED (IN KIPS). LOADS SHOWN ARE AT SERVICE LEVEL (ASD). CIRCLED NUMBER INDICATES NUMBER OF STUDS REQUIRED FOR TDS HOLD-DOWN.
10. TYPICAL HOLD-DOWN ELEVATION PER 10 & 11/S0601.
11. ANCHOR BOLTS TO BE 5/8" DIA x 7" MINIMUM EMBEDMENT PER 8/S0504. PROVIDE HOT-DIPPED GALVANIZED ANCHOR BOLTS AT PRESSURE-TREATED SILL PLATES.
12. ALL EXTERIOR WALLS TO BE SHEAR WALL TYPE W6, EXCLUDING THE SOUTH WALL AND AT VENEER LOCATIONS.
13. TYPICAL DETAILS PER:

4/S0504	TYPICAL STUD WALL OPENING HEADER DETAIL
7/S0601	TYPICAL STUD WALL CONNECTION
8/S0504	TYPICAL HOLD-DOWN ANCHOR DETAIL
12/S0601	TYPICAL SHEAR WALL ELEVATION
1/S0602	NON-STRUCTURAL PARTITION WALL CONNECTION

STUD BEARING WALL SCHEDULE

LEVEL	CORRIDOR	PARTY WALL (BRG)	INT UNIT	EXT
3	2x6 @ 8"OC	2x4 @ 8"OC (DBL WALL)	2x6 @ 8"OC	2x6 @ 12"OC
4	2x6 @ 12"OC	2x4 @ 8"OC (DBL WALL)	2x6 @ 8"OC	2x6 @ 16"OC
5	2x6 @ 16"OC	2x4 @ 8"OC (DBL WALL)	2x6 @ 16"OC	2x6 @ 16"OC
6	2x6 @ 16"OC	2x4 @ 12"OC (DBL WALL)	2x6 @ 16"OC	2x6 @ 16"OC
7	2x6 @ 16"OC	2x4 @ 16"OC (DBL WALL)	2x6 @ 16"OC	2x6 @ 16"OC

NOTE:
NON-BEARING PARTY WALLS (JOISTS PARALLEL TO WALL) ARE TO BE 2x4 @ 16"OC DBL STUD WALLS.

LEVEL 3 STUD & SHEAR WALL PLAN

SCALE: 1/8" = 1'-0"

N

VIA
VIA Architecture | www.via-architecture.com
1809 7th Avenue Ste. 800 Seattle WA 98101
tel 206 284 5624 fax 206 624 5624

CONSULTANT

PROJECT
19 W Harrison
Seattle, WA 98119
14041-0235

OWNER
19 W Harrison LLC

PROFESSIONAL SEAL

DESIGN TEAM
PRINCIPAL: CTC
PROJECT MANAGER: BJM
PROJECT ARCHITECT:
DRAWN BY: BSD
CHECKED BY:

DRAWING SET DESCRIPTION
BUILDING PERMIT CORRECTIONS

REVISIONS

No.	DATE	DESCRIPTION
	08/26/15	BUILDING PERMIT CORRECTIONS
	Date 2	Revision 2

SHEET TITLE
LEVEL 3 STUD & SHEAR WALL PLAN

SHEET NUMBER
S0204C

ISSUE DATE
07.08.2015

ALL RIGHTS RESERVED BY VIA ARCHITECTURE INCORPORATED. THIS DESIGN IS NOT TO BE USED OR REPRODUCED WITHOUT THE CONSENT OF VIA ARCHITECTURE INCORPORATED.

10/16/2015 11:14:45 AM C:_Local\acd\Local\ac\AcPublish_14404\0235 19 W Harrison RD\15-Central_S\PCL-004_Jobmaster.rvt

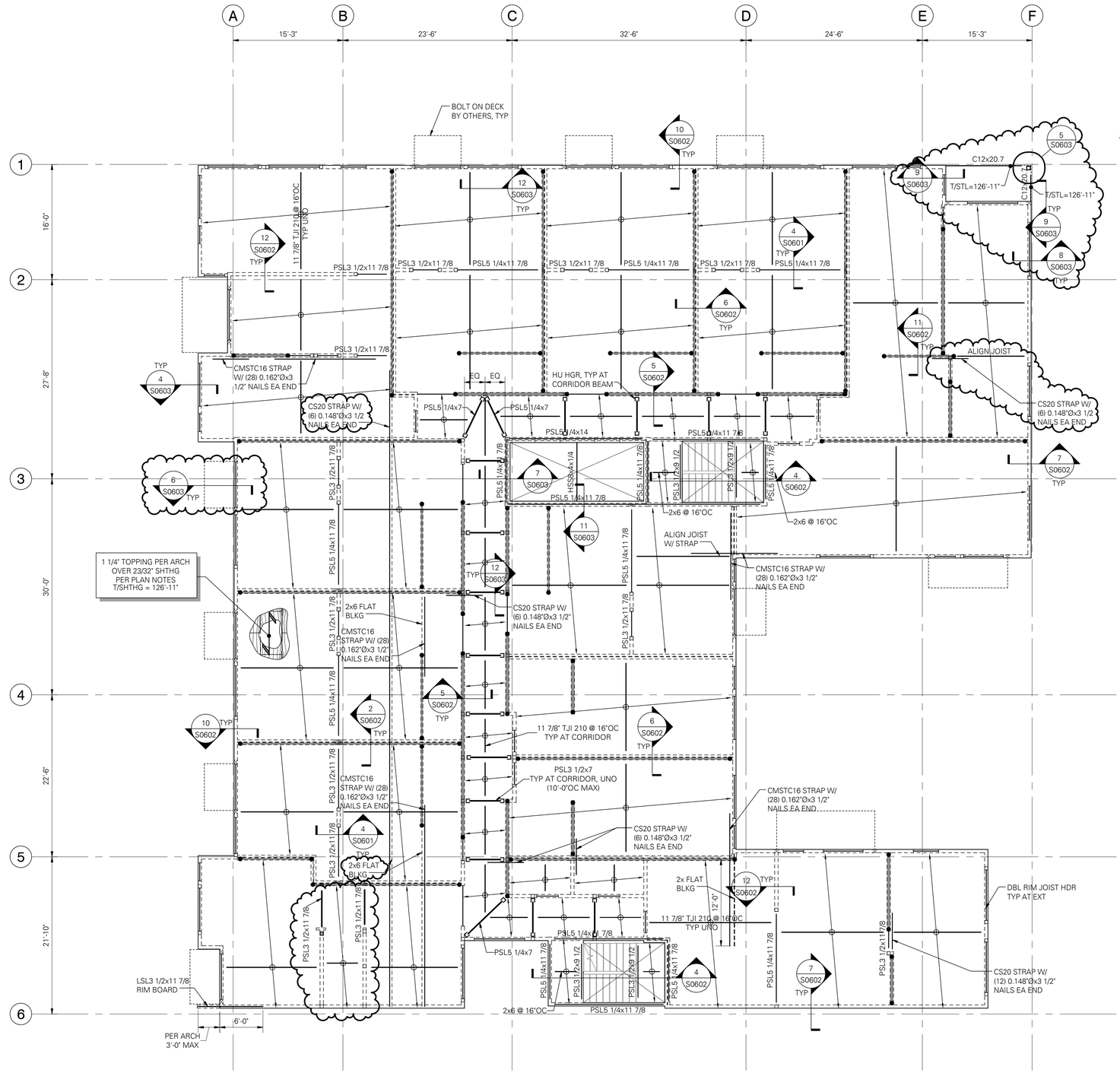

FLOOR FRAMING PLAN NOTES:

1. STRUCTURAL GENERAL NOTES, DESIGN CRITERIA, ABBREVIATIONS AND LEGEND PER S0101 THRU S0106.
2. VERIFY ALL DIMENSIONS AND ELEVATIONS WITH THE ARCHITECT'S DRAWINGS.
3. FLOOR SHEATHING PER PLAN AND STRUCTURAL GENERAL NOTES. SHEATHING TO BE GLUED AND NAILED TO FRAMING WITH 0.131" DIAx2 1/2" NAILS @ 6"OC AT PANEL EDGES AND @ 12"OC FIELD, UNO. LAY SHEATHING WITH FACE GRAIN (LONG DIRECTION) PERPENDICULAR TO SUPPORTS AND STAGGER PANEL END JOINTS. ALLOW 1/8" SPACE BETWEEN PANEL ENDS AND EDGES.
4. ALL DUCTS, CHASES AND PIPES SHALL BE PER MECHANICAL, PLUMBING, ELECTRICAL AND SPRINKLER DRAWINGS. STAIR DETAILS AND GUARDRAILS PER ARCHITECTURAL DRAWINGS.
5. ALL WOOD EXPOSED TO CONCRETE, WEATHER, OR WITHIN 8" OF FINISHED GRADE SHALL BE PRESSURE-TREATED.
6. ALL 2x HANGERS TO BE TOP FLANGE BEARING SIMPSON JB TYPE, UNO. GLULAM, PARALLAM AND MICROLLAM HANGERS ARE AS SPECIFIED ON PLAN. "I" JOIST HANGERS TO BE TOP FLANGE BEARING SIMPSON MIT OR ITS TYPE, UNO.
7. HEADERS SHOWN BUT NOT SPECIFIED ARE TO BE (2) 2x8 MINIMUM. HEADER SUPPORTS PER STUD AND SHEAR WALL PLAN ON FLOOR BELOW.
8. BEAMS ARE FLUSH FRAMED WITH JOISTS UNLESS NOTED OTHERWISE ON DETAILS, OR ON PLANS AS "DB" INDICATING THAT DROPPED BEAM FRAMING IS REQUIRED. BEAM SUPPORTS PER STUD AND SHEAR WALL PLAN ON FLOOR BELOW. PROVIDE A35 CLIP EACH SIDE OF FLUSH BEAMS THAT BEAR ON DOUBLE TOP PLATES.
9. WOOD "I" JOISTS TO BE DESIGNED BY OTHERS. SUBMITTAL INFORMATION, DESIGN CRITERIA, RIM JOIST AND BLOCKING REQUIREMENTS PER STRUCTURAL GENERAL NOTES.
10. PROVIDE FULL HEIGHT SOLID BLOCKING OR DOUBLE JOISTS UNDER ALL SHEAR WALLS AND BEARING WALLS. AT SHEAR WALLS PARALLEL TO FRAMING, ALIGN (1) JOIST OVER SHEAR WALL (ADDITIONAL JOISTS MAY BE REQUIRED).
11. ALL RIM JOISTS TO BE 1 1/2" LSL MINIMUM UNO.
12. PROVIDE DOUBLE JOISTS AROUND ALL FLOOR AND ROOF OPENINGS GREATER THAN 24" ON ONE SIDE.
13. BEARING STUD, SHEAR WALL, HOLD-DOWN, POST SIZE, AND POST CAP AND BASE REQUIREMENTS BELOW PER STUD AND SHEAR WALL PLAN ON FLOOR BELOW.

LEVEL 4 FLOOR FRAMING PLAN

SCALE: 1/8" = 1'-0"

DCI ENGINEERS®
707 W. 2ND AVENUE
SPOKANE, WASHINGTON 99201
PHONE: (509) 455-4448 • FAX: (509) 455-7492
WEBSITE: www.dci-engineers.com
CIVIL / STRUCTURAL

© Copyright ? D'Amato Conversano Inc. All Rights Reserved
This document, and the ideas and designs may not be reused, in whole or in part, without written permission from D'Amato Conversano Inc. D'Amato Conversano Inc. disclaims any responsibility for its unauthorized use.

VIA
VIA Architecture | www.via-architecture.com
1809 7th Avenue Ste. 800 Seattle WA 98101
tel 206 284 5624 fax 206 624 5624

CONSULTANT

PROJECT

19 W Harrison

Seattle, WA 98119

14041-0235

OWNER

19 W Harrison LLC

PROFESSIONAL SEAL

DESIGN TEAM

PRINCIPAL
CTC

PROJECT MANAGER
BJM

PROJECT ARCHITECT

DRAWN BY
BSD

CHECKED BY

DRAWING SET DESCRIPTION

BUILDING PERMIT CORRECTIONS

REVISIONS

No.	DATE	DESCRIPTION
	08/26/15	BUILDING PERMIT CORRECTIONS
	Date 2	Revision 2

SHEET TITLE

LEVEL 4 FLOOR FRAMING PLAN

SHEET NUMBER

S0205A

ISSUE DATE

07.08.2015

ALL RIGHTS RESERVED BY VIA ARCHITECTURE INCORPORATED. THIS DESIGN IS NOT TO BE USED OR REPRODUCED WITHOUT THE CONSENT OF VIA ARCHITECTURE INCORPORATED.

10/18/2016 11:14:50 AM C:_Localworkfiles\structural-14041-0235-19 W Harrison-R2015-Central_SPD-LJ06_bdelmain.rvt

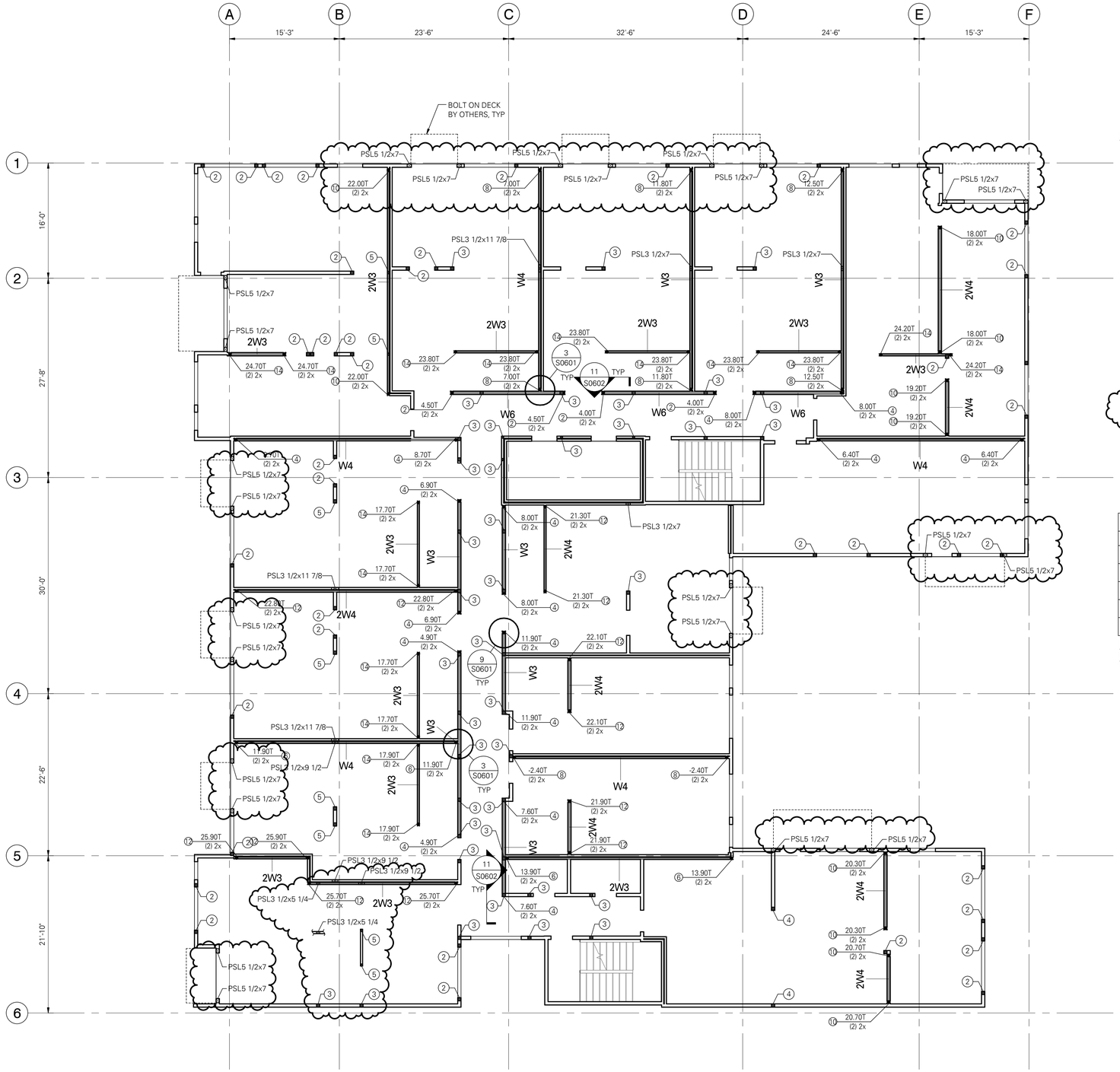

DCI ENGINEERS®
707 W. 2ND AVENUE
SPOKANE, WASHINGTON 99201
PHONE: (509) 455-4448 • FAX: (509) 455-7492
WEBSITE: www.dci-engineers.com
CIVIL / STRUCTURAL

© Copyright ? D'Amato Conversano Inc. All Rights Reserved
This document, and the ideas and designs may not be reused, in whole or in part, without written permission from D'Amato Conversano Inc. D'Amato Conversano Inc. disclaims any responsibility for its unauthorized use.

STUD AND SHEAR WALL PLAN NOTES:

1. STRUCTURAL GENERAL NOTES, DESIGN CRITERIA, ABBREVIATIONS AND LEGEND PER S0101 THRU S0106.
2. LUMBER GRADE PER STRUCTURAL GENERAL NOTES.
3. PARTY WALLS PER PLAN, PROVIDE 1 1/2" SPACE BETWEEN WALLS.
4. ALL INTERIOR NON-BEARING, NON-STRUCTURAL WALL STUD REQUIREMENTS PER STRUCTURAL GENERAL NOTES.
5. HEADERS SHOWN ON FRAMING PLAN SHALL BE SUPPORTED BY (1) TRIMMER AND (1) KING STUD MINIMUM, UNO. WHERE MORE THAN (1) TRIMMER IS REQUIRED, THE NUMBER OF TRIMMER STUDS SHALL BE NOTED THUS: . TRIMMERS TO BE CONTINUOUS TO THE POST-TENSIONED SLAB.
6. BEAMS SHOWN ON FRAMING PLAN SHALL BE SUPPORTED BY (2) BUNDLED STUDS MINIMUM, UNO. WHERE MORE THAN (2) BUNDLED STUDS ARE REQUIRED, THE NUMBER OF BUNDLED STUDS SHALL BE NOTED THUS: . BUNDLED STUDS TO BE CONTINUOUS TO THE POST-TENSIONED SLAB.
7. SHEAR WALL AND NAILING REQUIREMENTS PER SHEAR WALL SCHEDULE 5/S0601.
8. TYPICAL SHEAR WALL ELEVATION PER 12/S0601.
9. INDICATES TENSION LOADS REQUIRED (IN KIPS). LOADS SHOWN ARE AT SERVICE LEVEL (ASD). CIRCLED NUMBER INDICATES NUMBER OF STUDS REQUIRED FOR TDS HOLD-DOWN.
10. TYPICAL HOLD-DOWN ELEVATION PER 10 & 11/S0601.
11. ANCHOR BOLTS TO BE 5/8" DIA x 7" MINIMUM EMBEDMENT PER 8/S0504. PROVIDE HOT-DIPPED GALVANIZED ANCHOR BOLTS AT PRESSURE-TREATED SILL PLATES.
12. ALL EXTERIOR WALLS TO BE SHEAR WALL TYPE , EXCLUDING THE SOUTH WALL AND AT VENEER LOCATIONS.
13. TYPICAL DETAILS PER:

4/S0504	PLAN - TYPICAL BRICK VENEER ANCHORS AT STUDS
7/S0601	TYPICAL STUD WALL OPENING (HEADER) DETAIL
8/S0601	TYPICAL PLATE SPLICE DETAIL
12/S0601	TYPICAL SHEAR WALL ELEVATION
1/S0605	TYPICAL PARTY WALL CONDITION

STUD BEARING WALL SCHEDULE

LEVEL	CORRIDOR	PARTY WALL (BRG)	INT UNIT	EXT
3	2x6 @ 8"OC	3x4 @ 12"OC (DBL WALL)	2x6 @ 8"OC	2x6 @ 12"OC
4	2x6 @ 12"OC	2x4 @ 8"OC (DBL WALL)	2x6 @ 8"OC	2x6 @ 16"OC
5	2x6 @ 16"OC	2x4 @ 8"OC (DBL WALL)	2x6 @ 16"OC	2x6 @ 16"OC
6	2x6 @ 16"OC	2x4 @ 12"OC (DBL WALL)	2x6 @ 16"OC	2x6 @ 16"OC
7	2x6 @ 16"OC	2x4 @ 16"OC (DBL WALL)	2x6 @ 16"OC	2x6 @ 16"OC

NOTE:
NON-BEARING PARTY WALLS (JOISTS PARALLEL TO WALL) ARE TO BE 2x4 @ 16"OC DBL STUD WALLS.

LEVEL 4 STUD & SHEAR WALL PLAN
SCALE: 1/8" = 1'-0"

VIA
VIA Architecture | www.via-architecture.com
1809 7th Avenue Ste. 800 Seattle WA 98101
tel 206 284 5624 fax 206 624 5624

CONSULTANT

PROJECT
19 W Harrison
Seattle, WA 98119
14041-0235

OWNER
19 W Harrison LLC

PROFESSIONAL SEAL

DESIGN TEAM
PRINCIPAL: CTC
PROJECT MANAGER: BJM
PROJECT ARCHITECT:
DRAWN BY: BSD
CHECKED BY:

DRAWING SET DESCRIPTION
BUILDING PERMIT CORRECTIONS

REVISIONS

No.	DATE	DESCRIPTION
	08/26/15	BUILDING PERMIT CORRECTIONS
	Date 2	Revision 2

SHEET TITLE
LEVEL 4 STUD & SHEAR WALL PLAN

SHEET NUMBER
S0205B

ISSUE DATE
07.08.2015

ALL RIGHTS RESERVED BY VIA ARCHITECTURE INCORPORATED. THIS DESIGN IS NOT TO BE USED OR REPRODUCED WITHOUT THE CONSENT OF VIA ARCHITECTURE INCORPORATED.

10/19/2016 11:14:55 AM C:\Users\rfd\Desktop\14041-0235 19 W Harrison-R2015-Central_SPOL-DRA_bdehlsen.rvt

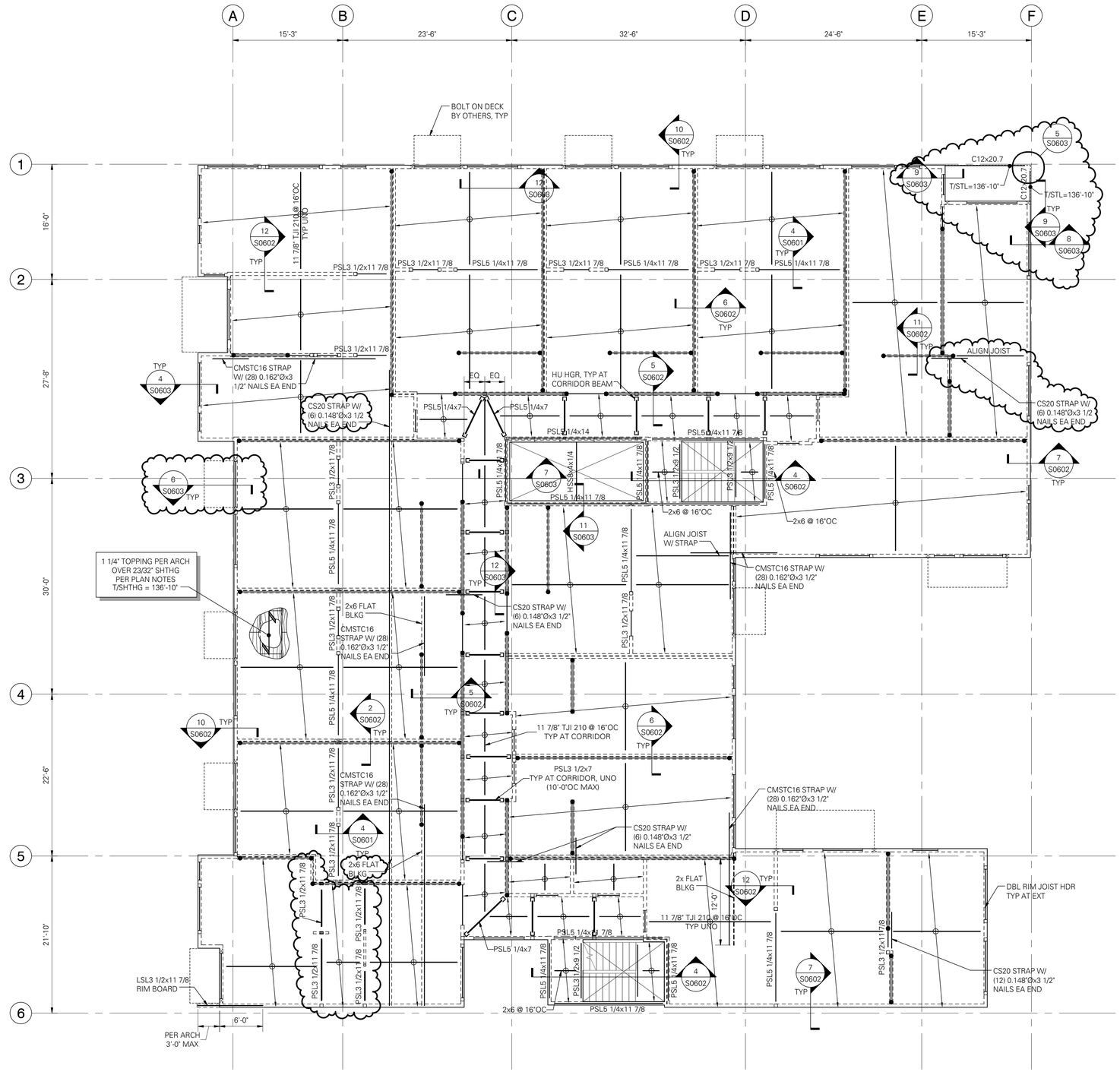

FLOOR FRAMING PLAN NOTES:

1. STRUCTURAL GENERAL NOTES, DESIGN CRITERIA, ABBREVIATIONS AND LEGEND PER S0101 THRU S0106.
2. VERIFY ALL DIMENSIONS AND ELEVATIONS WITH THE ARCHITECT'S DRAWINGS.
3. FLOOR SHEATHING PER PLAN AND STRUCTURAL GENERAL NOTES. SHEATHING TO BE GLUED AND NAILED TO FRAMING WITH 0.131" DIAx2 1/2" NAILS @ 6"OC AT PANEL EDGES AND @ 12"OC FIELD, UNO. LAY SHEATHING WITH FACE GRAIN (LONG DIRECTION) PERPENDICULAR TO SUPPORTS AND STAGGER PANEL END JOINTS. ALLOW 1/8" SPACE BETWEEN PANEL ENDS AND EDGES.
4. ALL DUCTS, CHASES AND PIPES SHALL BE PER MECHANICAL, PLUMBING, ELECTRICAL AND SPRINKLER DRAWINGS. STAIR DETAILS AND GUARDRAILS PER ARCHITECTURAL DRAWINGS.
5. ALL WOOD EXPOSED TO CONCRETE, WEATHER, OR WITHIN 8" OF FINISHED GRADE SHALL BE PRESSURE-TREATED.
6. ALL 2x HANGERS TO BE TOP FLANGE BEARING SIMPSON JB TYPE, UNO. GLULAM, PARALLAM AND MICROLLAM HANGERS ARE AS SPECIFIED ON PLAN. "I" JOIST HANGERS TO BE TOP FLANGE BEARING SIMPSON MIT OR ITS TYPE, UNO.
7. HEADERS SHOWN BUT NOT SPECIFIED ARE TO BE (2) 2x8 MINIMUM. HEADER SUPPORTS PER STUD AND SHEAR WALL PLAN ON FLOOR BELOW.
8. BEAMS ARE FLUSH FRAMED WITH JOISTS UNLESS NOTED OTHERWISE ON DETAILS, OR ON PLANS AS "DB" INDICATING THAT DROPPED BEAM FRAMING IS REQUIRED. BEAM SUPPORTS PER STUD AND SHEAR WALL PLAN ON FLOOR BELOW. PROVIDE A35 CLIP EACH SIDE OF FLUSH BEAMS THAT BEAR ON DOUBLE TOP PLATES.
9. WOOD "I" JOISTS TO BE DESIGNED BY OTHERS. SUBMITTAL INFORMATION, DESIGN CRITERIA, RIM JOIST AND BLOCKING REQUIREMENTS PER STRUCTURAL GENERAL NOTES.
10. PROVIDE FULL HEIGHT SOLID BLOCKING OR DOUBLE JOISTS UNDER ALL SHEAR WALLS AND BEARING WALLS. AT SHEAR WALLS PARALLEL TO FRAMING, ALIGN (1) JOIST OVER SHEAR WALL (ADDITIONAL JOISTS MAY BE REQUIRED).
11. ALL RIM JOISTS TO BE 1 1/2" LSL MINIMUM UNO.
12. PROVIDE DOUBLE JOISTS AROUND ALL FLOOR AND ROOF OPENINGS GREATER THAN 24" ON ONE SIDE.
13. BEARING STUD, SHEAR WALL, HOLD-DOWN, POST SIZE, AND POST CAP AND BASE REQUIREMENTS BELOW PER STUD AND SHEAR WALL PLAN ON FLOOR BELOW.

LEVEL 5 FLOOR FRAMING PLAN

SCALE: 1/8" = 1'-0"

N

DCI ENGINEERS
707 W. 2ND AVENUE
SPOKANE, WASHINGTON 99201
PHONE: (509) 455-4448 • FAX: (509) 455-7492
WEBSITE: www.dci-engineers.com
CIVIL / STRUCTURAL

© Copyright ? D'Amato Conversano Inc. All Rights Reserved
This document, and the ideas and designs may not be reused, in whole or in part, without written permission from D'Amato Conversano Inc. D'Amato Conversano Inc. disclaims any responsibility for its unauthorized use.

VIA
VIA Architecture | www.via-architecture.com
1809 7th Avenue Ste. 800 Seattle WA 98101
tel 206 284 5624 fax 206 624 5624

CONSULTANT

PROJECT

19 W Harrison

Seattle, WA 98119

14041-0235

OWNER

19 W Harrison LLC

PROFESSIONAL SEAL

DESIGN TEAM

PRINCIPAL
CTC

PROJECT MANAGER
BJM

PROJECT ARCHITECT

DRAWN BY
BSD

CHECKED BY

DRAWING SET DESCRIPTION

BUILDING PERMIT CORRECTIONS

REVISIONS

No.	DATE	DESCRIPTION
	08/26/15	BUILDING PERMIT CORRECTIONS
	Date 2	Revision 2

SHEET TITLE

LEVEL 5 FLOOR FRAMING PLAN

SHEET NUMBER

S0206A

ISSUE DATE

07.08.2015

ALL RIGHTS RESERVED BY VIA ARCHITECTURE INCORPORATED. THIS DESIGN IS NOT TO BE USED OR REPRODUCED WITHOUT THE CONSENT OF VIA ARCHITECTURE INCORPORATED.

10/18/2016 11:15:00 AM C:_Localworkfiles\structural-14041-0235-19 W Harrison-R2015-Central_SPD-LJ004_bdelman.rvt

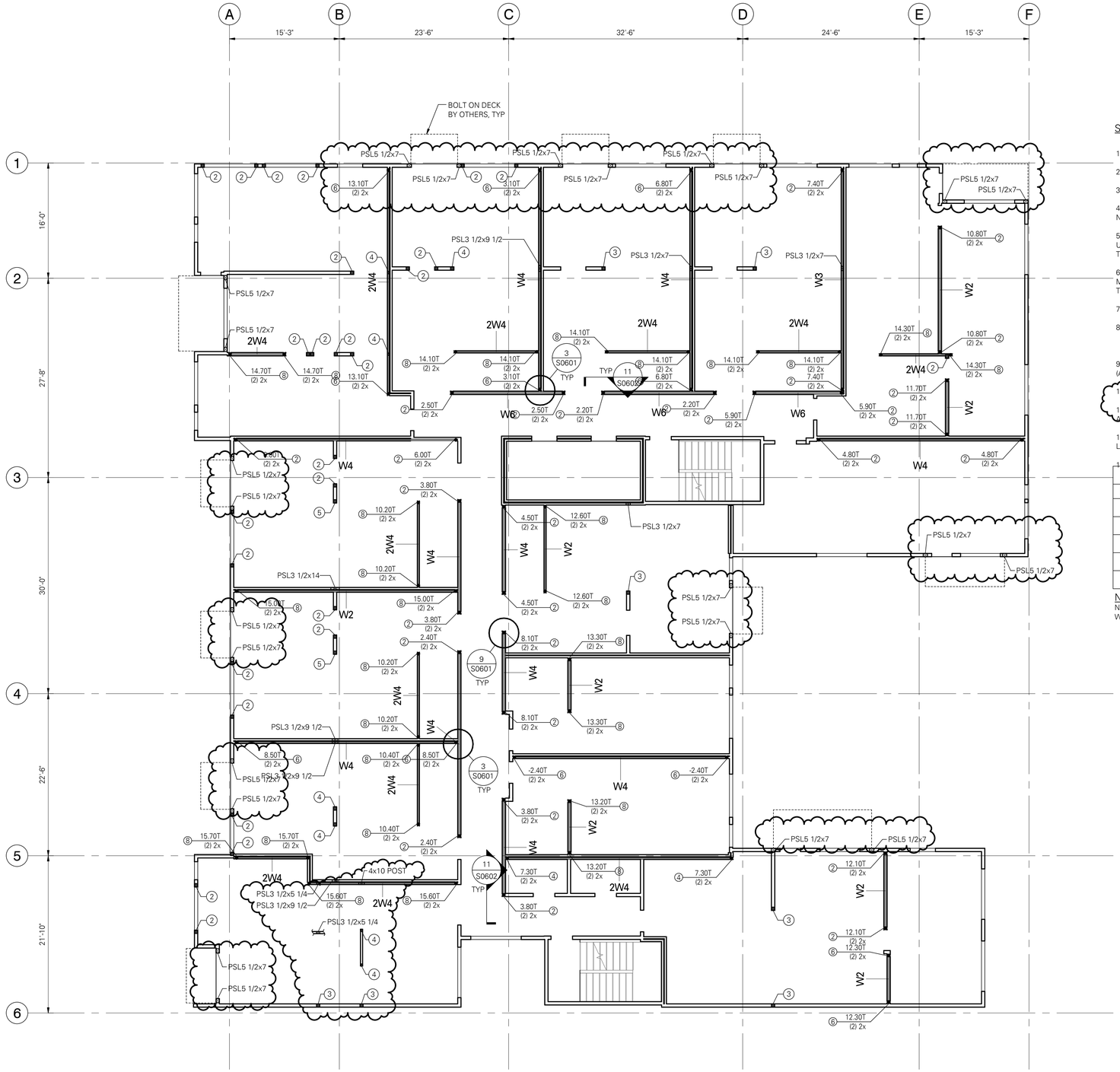

STUD AND SHEAR WALL PLAN NOTES:

1. STRUCTURAL GENERAL NOTES, DESIGN CRITERIA, ABBREVIATIONS AND LEGEND PER S0101 THRU S0106.
2. LUMBER GRADE PER STRUCTURAL GENERAL NOTES.
3. PARTY WALLS PER PLAN, PROVIDE 1 1/2" SPACE BETWEEN WALLS.
4. ALL INTERIOR NON-BEARING, NON-STRUCTURAL WALL STUD REQUIREMENTS PER STRUCTURAL GENERAL NOTES.
5. HEADERS SHOWN ON FRAMING PLAN SHALL BE SUPPORTED BY (1) TRIMMER AND (1) KING STUD MINIMUM, UNO. WHERE MORE THAN (1) TRIMMER IS REQUIRED, THE NUMBER OF TRIMMER STUDS SHALL BE NOTED THUS: . TRIMMERS TO BE CONTINUOUS TO THE POST-TENSIONED SLAB.
6. BEAMS SHOWN ON FRAMING PLAN SHALL BE SUPPORTED BY (2) BUNDLED STUDS MINIMUM, UNO. WHERE MORE THAN (2) BUNDLED STUDS ARE REQUIRED, THE NUMBER OF BUNDLED STUDS SHALL BE NOTED THUS: . BUNDLED STUDS TO BE CONTINUOUS TO THE POST-TENSIONED SLAB.
7. SHEAR WALL AND NAILING REQUIREMENTS PER SHEAR WALL SCHEDULE 5/S0601.
8. TYPICAL SHEAR WALL ELEVATION PER 12/S0601.
9. INDICATES TENSION LOADS REQUIRED (IN KIPS). LOADS SHOWN ARE AT SERVICE LEVEL (ASD). CIRCLED NUMBER INDICATES NUMBER OF STUDS REQUIRED FOR TDS HOLD-DOWN.
10. TYPICAL HOLD-DOWN ELEVATION PER 10 & 11/S0601.
11. ANCHOR BOLTS TO BE 5/8" DIA x 7" MINIMUM EMBEDMENT PER 8/S0504. PROVIDE HOT-DIPPED GALVANIZED ANCHOR BOLTS AT PRESSURE-TREATED SILL PLATES.
12. ALL EXTERIOR WALLS TO BE SHEAR WALL TYPE , EXCLUDING THE SOUTH WALL AND AT VENEER LOCATIONS.
13. TYPICAL DETAILS PER:
    - 4/S0504 PLAN - TYPICAL BRICK VENEER ANCHORS AT STUDS
    - 1/S0601 TYPICAL PARTY WALL DETAIL
    - 8/S0601 TYPICAL PLATE SPLICE DETAIL
    - 12/S0601 TYPICAL SHEAR WALL ELEVATION
    - 1/S0602 NON-STRUCTURAL PARTITION WALL CONNECTION

STUD BEARING WALL SCHEDULE

LEVEL	CORRIDOR	PARTY WALL (BRG)	INT UNIT	EXT
3	2x6 @ 8"OC	2x4 @ 8"OC (DBL WALL)	2x6 @ 8"OC	2x6 @ 12"OC
4	2x6 @ 12"OC	2x4 @ 8"OC (DBL WALL)	2x6 @ 8"OC	2x6 @ 16"OC
5	2x6 @ 16"OC	2x4 @ 8"OC (DBL WALL)	2x6 @ 16"OC	2x6 @ 16"OC
6	2x6 @ 16"OC	2x4 @ 12"OC (DBL WALL)	2x6 @ 16"OC	2x6 @ 16"OC
7	2x6 @ 16"OC	2x4 @ 16"OC (DBL WALL)	2x6 @ 16"OC	2x6 @ 16"OC

NOTE:
NON-BEARING PARTY WALLS (JOISTS PARALLEL TO WALL) ARE TO BE 2x4 @ 16"OC DBL STUD WALLS.

LEVEL 5 STUD & SHEAR WALL PLAN

SCALE: 1/8" = 1'-0"

N

DCI ENGINEERS®
707 W. 2ND AVENUE
SPOKANE, WASHINGTON 99201
PHONE: (509) 455-4448 • FAX: (509) 455-7492
WEBSITE: www.dci-engineers.com
CIVIL / STRUCTURAL

© Copyright ? D'Amato Conversano Inc. All Rights Reserved
This document, and the ideas and designs may not be reused, in whole or in part, without written permission from D'Amato Conversano Inc. D'Amato Conversano Inc. disclaims any responsibility for its unauthorized use.

VIA
VIA Architecture | www.via-architecture.com
1809 7th Avenue Ste. 800 Seattle WA 98101
tel 206 284 5624 fax 206 624 5624

CONSULTANT

PROJECT
19 W Harrison
Seattle, WA 98119
14041-0235

OWNER
19 W Harrison LLC

PROFESSIONAL SEAL

DESIGN TEAM
PRINCIPAL: CTC
PROJECT MANAGER: BJM
PROJECT ARCHITECT:
DRAWN BY: BSD
CHECKED BY:

DRAWING SET DESCRIPTION
BUILDING PERMIT CORRECTIONS

REVISIONS

No.	DATE	DESCRIPTION
	08/26/15	BUILDING PERMIT CORRECTIONS
	Date 2	Revision 2

SHEET TITLE
LEVEL 5 STUD & SHEAR WALL PLAN

SHEET NUMBER
S0206B

ISSUE DATE
07.08.2015

ALL RIGHTS RESERVED BY VIA ARCHITECTURE INCORPORATED. THIS DESIGN IS NOT TO BE USED OR REPRODUCED WITHOUT THE CONSENT OF VIA ARCHITECTURE INCORPORATED.

10/18/2016 11:15:05 AM C:_local\revit\Discipline\ HAH 14235 19 W Harrison R2015 Central_STPCL-LAN_Admiesen.rvt

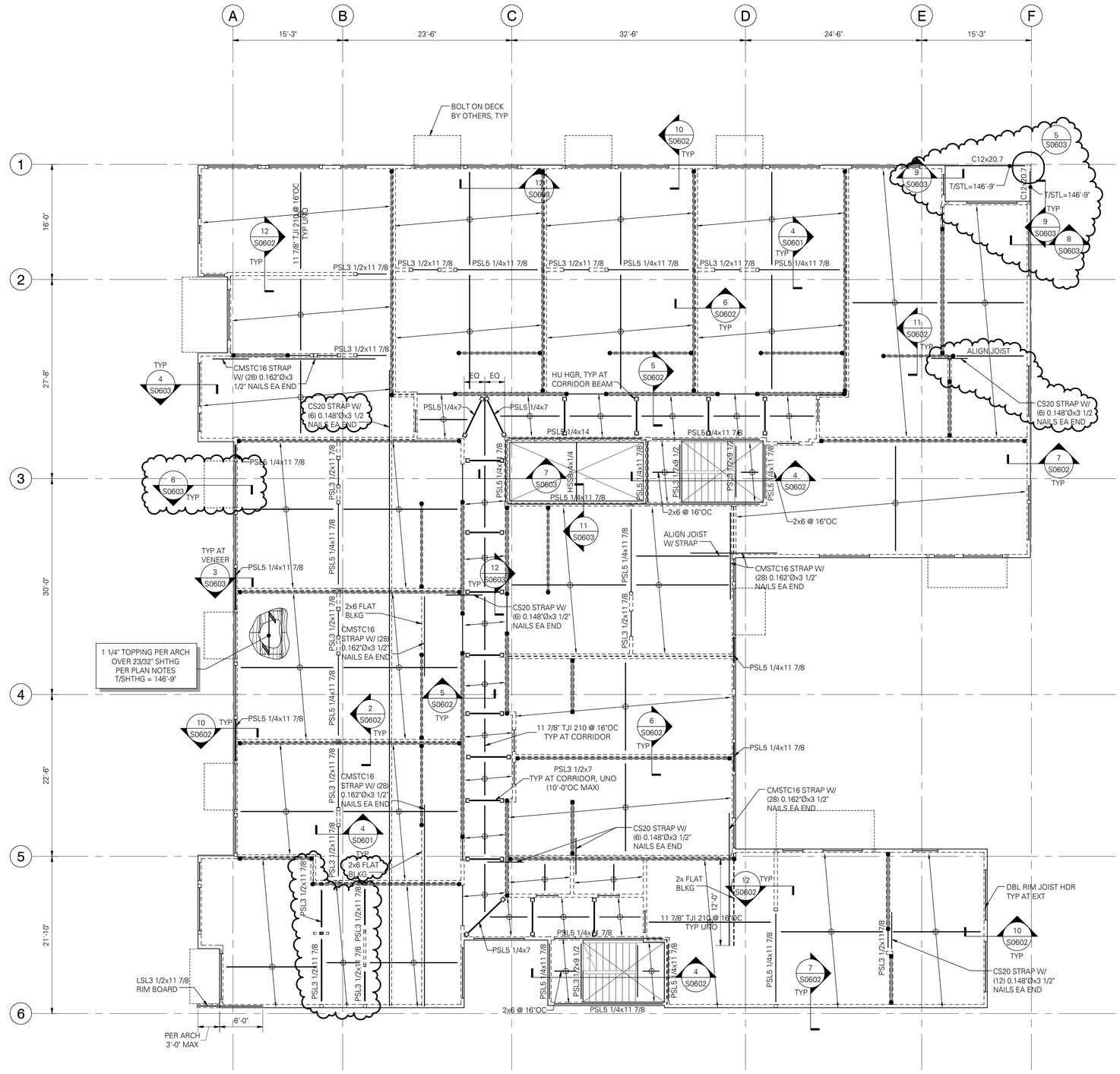

FLOOR FRAMING PLAN NOTES:

1. STRUCTURAL GENERAL NOTES, DESIGN CRITERIA, ABBREVIATIONS AND LEGEND PER S0101 THRU S0106.

2. VERIFY ALL DIMENSIONS AND ELEVATIONS WITH THE ARCHITECT'S DRAWINGS.

3. FLOOR SHEATHING PER PLAN AND STRUCTURAL GENERAL NOTES. SHEATHING TO BE GLUED AND NAILED TO FRAMING WITH 0.131" DIAx2 1/2" NAILS @ 6"OC AT PANEL EDGES AND @ 12"OC FIELD, UNO. LAY SHEATHING WITH FACE GRAIN (LONG DIRECTION) PERPENDICULAR TO SUPPORTS AND STAGGER PANEL END JOINTS. ALLOW 1/8" SPACE BETWEEN PANEL ENDS AND EDGES.

4. ALL DUCTS, CHASES AND PIPES SHALL BE PER MECHANICAL, PLUMBING, ELECTRICAL AND SPRINKLER DRAWINGS. STAIR DETAILS AND GUARDRAILS PER ARCHITECTURAL DRAWINGS.

5. ALL WOOD EXPOSED TO CONCRETE, WEATHER, OR WITHIN 8" OF FINISHED GRADE SHALL BE PRESSURE-TREATED.

6. ALL 2x HANGERS TO BE TOP FLANGE BEARING SIMPSON JB TYPE, UNO. GLULAM, PARALLAM AND MICROLLAM HANGERS ARE AS SPECIFIED ON PLAN. "I" JOIST HANGERS TO BE TOP FLANGE BEARING SIMPSON MIT OR ITS TYPE, UNO.

7. HEADERS SHOWN BUT NOT SPECIFIED ARE TO BE (2) 2x8 MINIMUM. HEADER SUPPORTS PER STUD AND SHEAR WALL PLAN ON FLOOR BELOW.

8. BEAMS ARE FLUSH FRAMED WITH JOISTS UNLESS NOTED OTHERWISE ON DETAILS, OR ON PLANS AS "DB" INDICATING THAT DROPPED BEAM FRAMING IS REQUIRED. BEAM SUPPORTS PER STUD AND SHEAR WALL PLAN ON FLOOR BELOW. PROVIDE A35 CLIP EACH SIDE OF FLUSH BEAMS THAT BEAR ON DOUBLE TOP PLATES.

9. WOOD "I" JOISTS TO BE DESIGNED BY OTHERS. SUBMITTAL INFORMATION, DESIGN CRITERIA, RIM JOIST AND BLOCKING REQUIREMENTS PER STRUCTURAL GENERAL NOTES.

10. PROVIDE FULL HEIGHT SOLID BLOCKING OR DOUBLE JOISTS UNDER ALL SHEAR WALLS AND BEARING WALLS. AT SHEAR WALLS PARALLEL TO FRAMING, ALIGN (1) JOIST OVER SHEAR WALL (ADDITIONAL JOISTS MAY BE REQUIRED).

11. ALL RIM JOISTS TO BE 1 1/2" LSL MINIMUM UNO.

12. PROVIDE DOUBLE JOISTS AROUND ALL FLOOR AND ROOF OPENINGS GREATER THAN 24" ON ONE SIDE.

13. BEARING STUD, SHEAR WALL, HOLD-DOWN, POST SIZE, AND POST CAP AND BASE REQUIREMENTS BELOW PER STUD AND SHEAR WALL PLAN ON FLOOR BELOW.

LEVEL 6 FLOOR FRAMING PLAN

SCALE: 1/8" = 1'-0"

N

DCI ENGINEERS®
707 W. 2ND AVENUE
SPOKANE, WASHINGTON 99201
PHONE: (509) 455-4448 • FAX: (509) 455-7492
WEBSITE: www.dci-engineers.com
CIVIL / STRUCTURAL

© Copyright ? D'Amato Conversano Inc. All Rights Reserved
This document, and the ideas and designs may not be reused, in whole or in part, without written permission from D'Amato Conversano Inc. D'Amato Conversano Inc. disclaims any responsibility for its unauthorized use.

VIA
VIA Architecture | www.via-architecture.com
1809 7th Avenue Ste. 800 Seattle WA 98101
tel 206 284 5624 fax 206 624 5624

CONSULTANT

PROJECT

19 W Harrison

Seattle, WA 98119

14041-0235

OWNER

19 W Harrison LLC

PROFESSIONAL SEAL

DESIGN TEAM

PRINCIPAL
CTC

PROJECT MANAGER
BJM

PROJECT ARCHITECT

DRAWN BY
BSD

CHECKED BY

DRAWING SET DESCRIPTION

BUILDING PERMIT CORRECTIONS

REVISIONS

No.	DATE	DESCRIPTION
	08/26/15	BUILDING PERMIT CORRECTIONS
	Date 2	Revision 2

SHEET TITLE

LEVEL 6 FLOOR FRAMING PLAN

SHEET NUMBER

S0207A

ISSUE DATE

07.08.2015

ALL RIGHTS RESERVED BY VIA ARCHITECTURE INCORPORATED. THIS DESIGN IS NOT TO BE USED OR REPRODUCED WITHOUT THE CONSENT OF VIA ARCHITECTURE INCORPORATED.

10/16/2014 11:15:10 AM C:_Locahost\Structural-14041-0235 19 W Harrison-R2014-Central_SPOL-004_Jobman.rvt

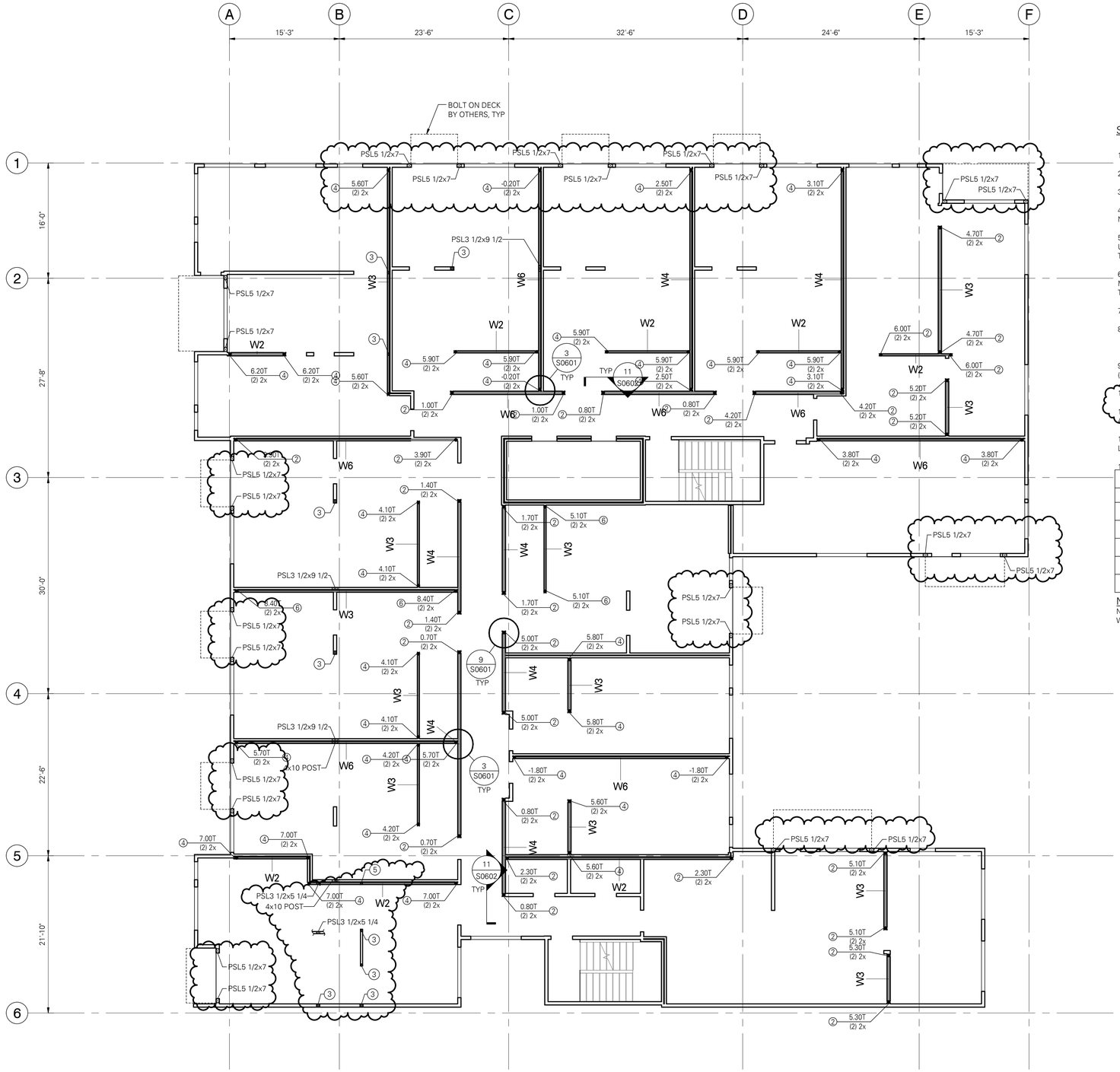

STUD AND SHEAR WALL PLAN NOTES:

1. STRUCTURAL GENERAL NOTES, DESIGN CRITERIA, ABBREVIATIONS AND LEGEND PER S0101 THRU S0106.
2. LUMBER GRADE PER STRUCTURAL GENERAL NOTES.
3. PARTY WALLS PER PLAN, PROVIDE 1 1/2" SPACE BETWEEN WALLS.
4. ALL INTERIOR NON-BEARING, NON-STRUCTURAL WALL STUD REQUIREMENTS PER STRUCTURAL GENERAL NOTES.
5. HEADERS SHOWN ON FRAMING PLAN SHALL BE SUPPORTED BY (1) TRIMMER AND (1) KING STUD MINIMUM, UNO. WHERE MORE THAN (1) TRIMMER IS REQUIRED, THE NUMBER OF TRIMMER STUDS SHALL BE NOTED THUS: . TRIMMERS TO BE CONTINUOUS TO THE POST-TENSIONED SLAB.
6. BEAMS SHOWN ON FRAMING PLAN SHALL BE SUPPORTED BY (2) BUNDLED STUDS MINIMUM, UNO. WHERE MORE THAN (2) BUNDLED STUDS ARE REQUIRED, THE NUMBER OF BUNDLED STUDS SHALL BE NOTED THUS: . BUNDLED STUDS TO BE CONTINUOUS TO THE POST-TENSIONED SLAB.
7. SHEAR WALL AND NAILING REQUIREMENTS PER SHEAR WALL SCHEDULE 5/S0601.
8. TYPICAL SHEAR WALL ELEVATION PER 12/S0601.
9. INDICATES TENSION LOADS REQUIRED (IN KIPS). LOADS SHOWN ARE AT SERVICE LEVEL (ASD). CIRCLED NUMBER INDICATES NUMBER OF STUDS REQUIRED FOR TDS HOLD-DOWN.
10. TYPICAL HOLD-DOWN ELEVATION PER 10 & 11/S0601.
11. ANCHOR BOLTS TO BE 5/8" DIA x 7" MINIMUM EMBEDMENT PER 8/S0504. PROVIDE HOT-DIPPED GALVANIZED ANCHOR BOLTS AT PRESSURE-TREATED SILL PLATES.
12. ALL EXTERIOR WALLS TO BE SHEAR WALL TYPE , EXCLUDING THE SOUTH WALL AND AT VENEER LOCATIONS.
13. TYPICAL DETAILS PER:
    - 4/S0502 PRESSURE TREATED SILL PLATE ANCHORAGE (HEAVY TIMBER)
    - 8/S0601 TYPICAL PLATE SPLICE DETAIL
    - 12/S0601 TYPICAL SHEAR WALL ELEVATION
    - 1/S0602 NON-STRUCTURAL PARTITION WALL CONNECTION

W6

STUD BEARING WALL SCHEDULE

LEVEL	CORRIDOR	PARTY WALL (BRG)	UNIT	UNIT WALL	EXT
3	2x6 @ 8"OC	TYPICAL SHEAR WALL ELEVATION		2x6 @ 8"OC	2x6 @ 12"OC
4	2x6 @ 12"OC	2x4 @ 8"OC (DBL WALL)		2x6 @ 8"OC	2x6 @ 16"OC
5	2x6 @ 16"OC	2x4 @ 8"OC (DBL WALL)		2x6 @ 16"OC	2x6 @ 16"OC
6	2x6 @ 16"OC	2x4 @ 12"OC (DBL WALL)		2x6 @ 16"OC	2x6 @ 16"OC
7	2x6 @ 16"OC	2x4 @ 16"OC (DBL WALL)		2x6 @ 16"OC	2x6 @ 16"OC

NOTE:
NON-BEARING PARTY WALLS (JOISTS PARALLEL TO WALL) ARE TO BE 2x4 @ 16"OC DBL STUD WALLS.

LEVEL 6 STUD & SHEAR WALL PLAN

SCALE: 1/8" = 1'-0"

N

DCI ENGINEERS®
707 W. 2ND AVENUE
SPOKANE, WASHINGTON 99201
PHONE: (509) 455-4448 • FAX: (509) 455-7492
WEBSITE: www.dci-engineers.com
CIVIL / STRUCTURAL

© Copyright ? D'Amato Conversano Inc. All Rights Reserved
This document, and the ideas and designs may not be reused, in whole or in part, without written permission from D'Amato Conversano Inc. D'Amato Conversano Inc. disclaims any responsibility for its unauthorized use.

VIA
VIA Architecture | www.via-architecture.com
1809 7th Avenue Ste. 800 Seattle WA 98101
tel 206 284 5624 fax 206 624 5624

CONSULTANT

PROJECT
19 W Harrison
Seattle, WA 98119

14041-0235

OWNER
19 W Harrison LLC

PROFESSIONAL SEAL

DESIGN TEAM

PRINCIPAL
CTC

PROJECT MANAGER
BJM

PROJECT ARCHITECT

DRAWN BY
BSD

CHECKED BY

DRAWING SET DESCRIPTION
BUILDING PERMIT CORRECTIONS

REVISIONS

No.	DATE	DESCRIPTION
	08/26/15	BUILDING PERMIT CORRECTIONS
	Date 2	Revision 2

SHEET TITLE
LEVEL 6 STUD & SHEAR WALL PLAN

SHEET NUMBER
S0207B

ISSUE DATE
07.08.2015

ALL RIGHTS RESERVED BY VIA ARCHITECTURE INCORPORATED. THIS DESIGN IS NOT TO BE USED OR REPRODUCED WITHOUT THE CONSENT OF VIA ARCHITECTURE INCORPORATED.

10/19/2015 11:15:15 AM C:\Users\ffd\Desktop\14041-0235 19 W Harrison-R2015-Central_SPU_-DRA_bdehsen.rvt

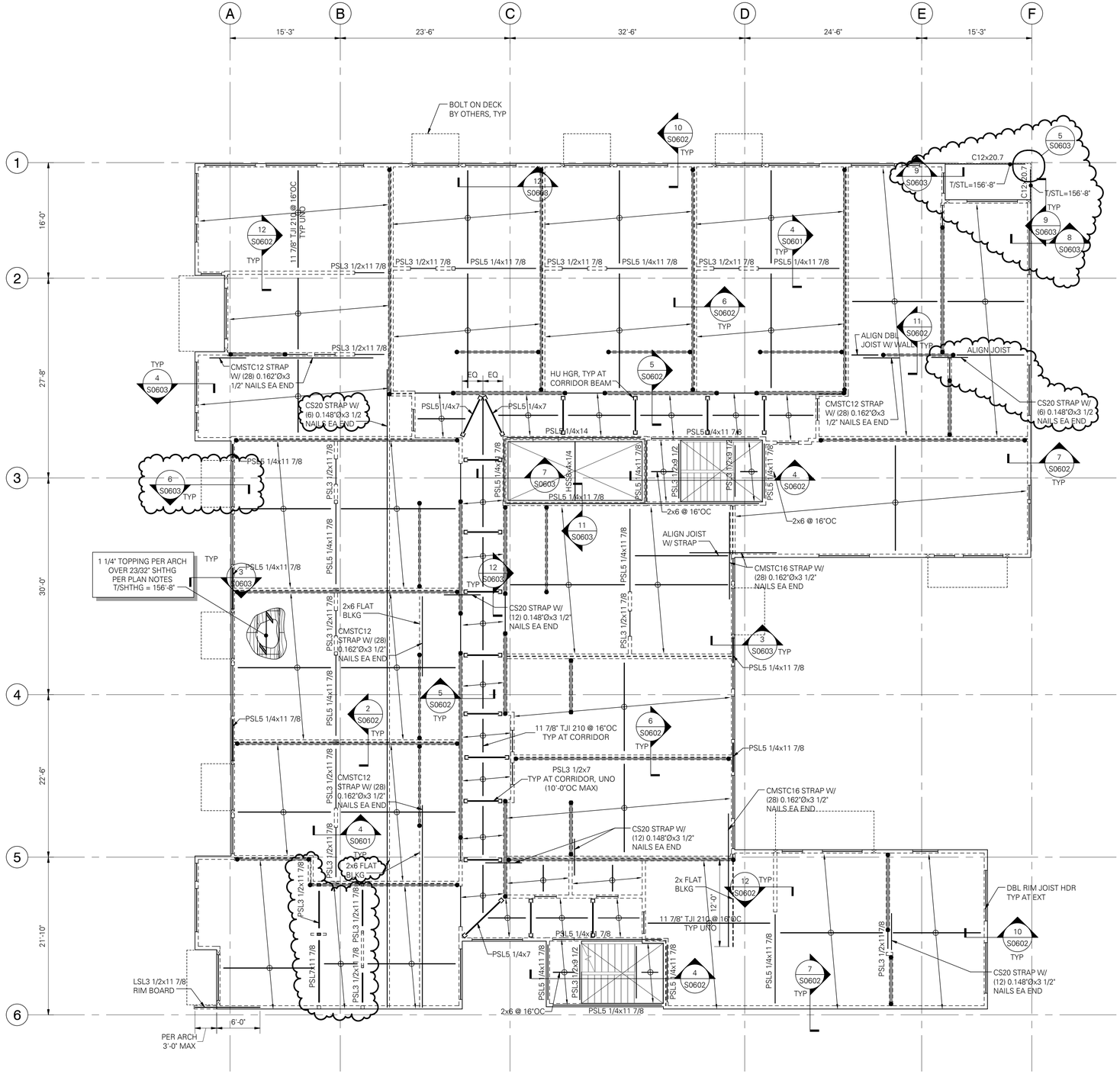

FLOOR FRAMING PLAN NOTES:

1. STRUCTURAL GENERAL NOTES, DESIGN CRITERIA, ABBREVIATIONS AND LEGEND PER S0101 THRU S0106.

2. VERIFY ALL DIMENSIONS AND ELEVATIONS WITH THE ARCHITECT'S DRAWINGS.

3. FLOOR SHEATHING PER PLAN AND STRUCTURAL GENERAL NOTES. SHEATHING TO BE GLUED AND NAILED TO FRAMING WITH 0.131" DIAx2 1/2" NAILS @ 6"OC AT PANEL EDGES AND @ 12"OC FIELD, UNO. LAY SHEATHING WITH FACE GRAIN (LONG DIRECTION) PERPENDICULAR TO SUPPORTS AND STAGGER PANEL END JOINTS. ALLOW 1/8" SPACE BETWEEN PANEL ENDS AND EDGES.

4. ALL DUCTS, CHASES AND PIPES SHALL BE PER MECHANICAL, PLUMBING, ELECTRICAL AND SPRINKLER DRAWINGS. STAIR DETAILS AND GUARDRAILS PER ARCHITECTURAL DRAWINGS.

5. ALL WOOD EXPOSED TO CONCRETE, WEATHER, OR WITHIN 8" OF FINISHED GRADE SHALL BE PRESSURE-TREATED.

6. ALL 2x HANGERS TO BE TOP FLANGE BEARING SIMPSON JB TYPE, UNO. GLULAM, PARALLAM AND MICROLLAM HANGERS ARE AS SPECIFIED ON PLAN. "I" JOIST HANGERS TO BE TOP FLANGE BEARING SIMPSON MIT OR ITS TYPE, UNO.

7. HEADERS SHOWN BUT NOT SPECIFIED ARE TO BE (2) 2x8 MINIMUM. HEADER SUPPORTS PER STUD AND SHEAR WALL PLAN ON FLOOR BELOW.

8. BEAMS ARE FLUSH FRAMED WITH JOISTS UNLESS NOTED OTHERWISE ON DETAILS, OR ON PLANS AS "DB" INDICATING THAT DROPPED BEAM FRAMING IS REQUIRED. BEAM SUPPORTS PER STUD AND SHEAR WALL PLAN ON FLOOR BELOW. PROVIDE A35 CLIP EACH SIDE OF FLUSH BEAMS THAT BEAR ON DOUBLE TOP PLATES.

9. WOOD "I" JOISTS TO BE DESIGNED BY OTHERS. SUBMITTAL INFORMATION, DESIGN CRITERIA, RIM JOIST AND BLOCKING REQUIREMENTS PER STRUCTURAL GENERAL NOTES.

10. PROVIDE FULL HEIGHT SOLID BLOCKING OR DOUBLE JOISTS UNDER ALL SHEAR WALLS AND BEARING WALLS. AT SHEAR WALLS PARALLEL TO FRAMING, ALIGN (1) JOIST OVER SHEAR WALL (ADDITIONAL JOISTS MAY BE REQUIRED).

11. ALL RIM JOISTS TO BE 1 1/2" LSL MINIMUM UNO.

12. PROVIDE DOUBLE JOISTS AROUND ALL FLOOR AND ROOF OPENINGS GREATER THAN 24" ON ONE SIDE.

13. BEARING STUD, SHEAR WALL, HOLD-DOWN, POST SIZE, AND POST CAP AND BASE REQUIREMENTS BELOW PER STUD AND SHEAR WALL PLAN ON FLOOR BELOW.

LEVEL 7 FLOOR FRAMING PLAN

SCALE: 1/8" = 1'-0"

N

DCI ENGINEERS
707 W. 2ND AVENUE
SPOKANE, WASHINGTON 99201
PHONE: (509) 455-4448 • FAX: (509) 455-7492
WEBSITE: www.dci-engineers.com
CIVIL / STRUCTURAL

© Copyright ? D'Amato Conversano Inc. All Rights Reserved
This document, and the ideas and designs may not be reused, in whole or in part, without written permission from D'Amato Conversano Inc. D'Amato Conversano Inc. disclaims any responsibility for its unauthorized use.

VIA
VIA Architecture | www.via-architecture.com
1809 7th Avenue Ste. 800 Seattle WA 98101
tel 206 284 5624 fax 206 624 5624

CONSULTANT

PROJECT

19 W Harrison

Seattle, WA 98119

14041-0235

OWNER

19 W Harrison LLC

PROFESSIONAL SEAL

DESIGN TEAM

PRINCIPAL
CTC

PROJECT MANAGER
BJM

PROJECT ARCHITECT

DRAWN BY
BSD

CHECKED BY

DRAWING SET DESCRIPTION

BUILDING PERMIT CORRECTIONS

REVISIONS

No.	DATE	DESCRIPTION
	08/26/15	BUILDING PERMIT CORRECTIONS
	Date 2	Revision 2

SHEET TITLE

LEVEL 7 FLOOR FRAMING PLAN

SHEET NUMBER

S0208A

ISSUE DATE

07.08.2015

ALL RIGHTS RESERVED BY VIA ARCHITECTURE INCORPORATED. THIS DESIGN IS NOT TO BE USED OR REPRODUCED WITHOUT THE CONSENT OF VIA ARCHITECTURE INCORPORATED.

10/18/2016 11:15:20 AM C:_Localworkfiles\structural-14041-0235-19 W Harrison-R2015-Central_dPRO_v24_bdelmain.rvt

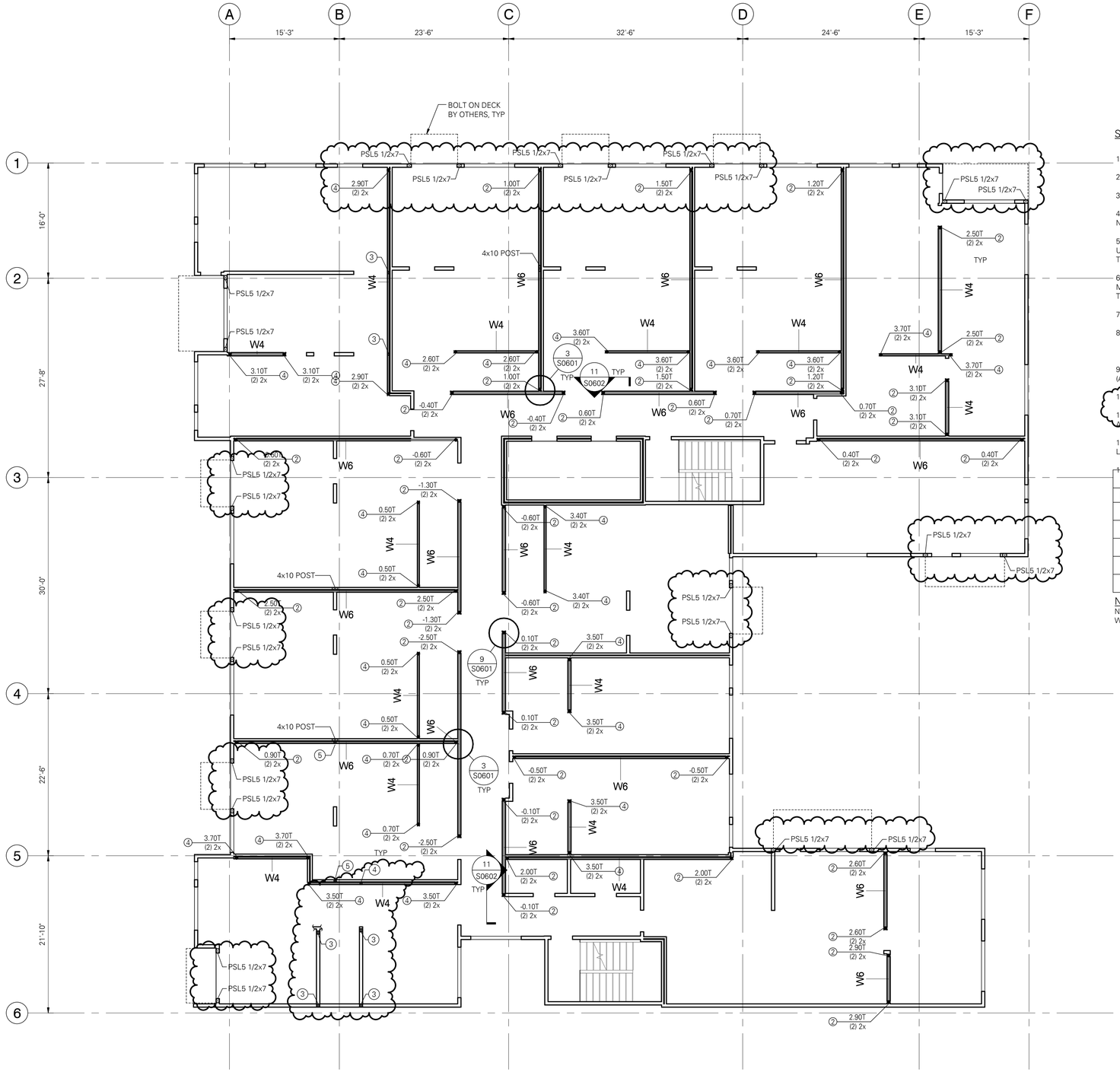

STUD AND SHEAR WALL PLAN NOTES:

1. STRUCTURAL GENERAL NOTES, DESIGN CRITERIA, ABBREVIATIONS AND LEGEND PER S0101 THRU S0106.
2. LUMBER GRADE PER STRUCTURAL GENERAL NOTES.
3. PARTY WALLS PER PLAN, PROVIDE 1 1/2" SPACE BETWEEN WALLS.
4. ALL INTERIOR NON-BEARING, NON-STRUCTURAL WALL STUD REQUIREMENTS PER STRUCTURAL GENERAL NOTES.
5. HEADERS SHOWN ON FRAMING PLAN SHALL BE SUPPORTED BY (1) TRIMMER AND (1) KING STUD MINIMUM, UNO. WHERE MORE THAN (1) TRIMMER IS REQUIRED, THE NUMBER OF TRIMMER STUDS SHALL BE NOTED THUS: . TRIMMERS TO BE CONTINUOUS TO THE POST-TENSIONED SLAB.
6. BEAMS SHOWN ON FRAMING PLAN SHALL BE SUPPORTED BY (2) BUNDLED STUDS MINIMUM, UNO. WHERE MORE THAN (2) BUNDLED STUDS ARE REQUIRED, THE NUMBER OF BUNDLED STUDS SHALL BE NOTED THUS: . BUNDLED STUDS TO BE CONTINUOUS TO THE POST-TENSIONED SLAB.
7. SHEAR WALL AND NAILING REQUIREMENTS PER SHEAR WALL SCHEDULE 5/S0601.
8. TYPICAL SHEAR WALL ELEVATION PER 12/S0601.
9. INDICATES TENSION LOADS REQUIRED (IN KIPS). LOADS SHOWN ARE AT SERVICE LEVEL (ASD). CIRCLED NUMBER INDICATES NUMBER OF STUDS REQUIRED FOR TDS HOLD-DOWN.
10. TYPICAL HOLD-DOWN ELEVATION PER 10 & 11/S0601.
11. ANCHOR BOLTS TO BE 5/8" DIA x 7" MINIMUM EMBEDMENT PER 8/S0504. PROVIDE HOT-DIPPED GALVANIZED ANCHOR BOLTS AT PRESSURE-TREATED SILL PLATES.
12. ALL EXTERIOR WALLS TO BE SHEAR WALL TYPE , EXCLUDING THE SOUTH WALL AND AT VENEER LOCATIONS.
13. TYPICAL DETAILS PER:
    - 4/S0504 PLAN - TYPICAL BRICK VENEER ANCHORS AT STUDS
    - 7/S0601 TYPICAL PARTY WALL CONNECTION (HEATH UNIT)
    - 8/S0601 TYPICAL PLATE SPLICE DETAIL
    - 12/S0601 TYPICAL SHEAR WALL ELEVATION
    - 1/S0602 NON-STRUCTURAL PARTITION WALL CONNECTION

STUD BEARING WALL SCHEDULE

LEVEL	CORRIDOR	PARTY WALL (BRG)	UNIT	EXT
3	2x6 @ 8"OC	2x4 @ 12"OC (DBL WALL)	2x6 @ 8"OC	2x6 @ 12"OC
4	2x6 @ 12"OC	2x4 @ 8"OC (DBL WALL)	2x6 @ 8"OC	2x6 @ 16"OC
5	2x6 @ 16"OC	2x4 @ 8"OC (DBL WALL)	2x6 @ 16"OC	2x6 @ 16"OC
6	2x6 @ 16"OC	2x4 @ 12"OC (DBL WALL)	2x6 @ 16"OC	2x6 @ 16"OC
7	2x6 @ 16"OC	2x4 @ 16"OC (DBL WALL)	2x6 @ 16"OC	2x6 @ 16"OC

NOTE:
NON-BEARING PARTY WALLS (JOISTS PARALLEL TO WALL) ARE TO BE 2x4 @ 16"OC DBL STUD WALLS.

LEVEL 7 STUD & SHEAR WALL PLAN

SCALE: 1/8" = 1'-0"

N

DCI ENGINEERS®
707 W. 2ND AVENUE
SPOKANE, WASHINGTON 99201
PHONE: (509) 455-4448 • FAX: (509) 455-7492
WEBSITE: www.dci-engineers.com
CIVIL / STRUCTURAL

© Copyright ? D'Amato Conversano Inc. All Rights Reserved
This document, and the ideas and designs may not be reused, in whole or in part, without written permission from D'Amato Conversano Inc. D'Amato Conversano Inc. disclaims any responsibility for its unauthorized use.

VIA
VIA Architecture | www.via-architecture.com
1809 7th Avenue Ste. 800 Seattle WA 98101
tel 206 284 5624 fax 206 624 5624

CONSULTANT

PROJECT
19 W Harrison
Seattle, WA 98119
14041-0235

OWNER
19 W Harrison LLC

PROFESSIONAL SEAL

DESIGN TEAM
PRINCIPAL: CTC
PROJECT MANAGER: BJM
PROJECT ARCHITECT:
DRAWN BY: BSD
CHECKED BY:

DRAWING SET DESCRIPTION
BUILDING PERMIT CORRECTIONS

REVISIONS

No.	DATE	DESCRIPTION
	08/26/15	BUILDING PERMIT CORRECTIONS
	Date 2	Revision 2

SHEET TITLE
LEVEL 7 STUD & SHEAR WALL PLAN

SHEET NUMBER
S0208B

ISSUE DATE
07.08.2015

ALL RIGHTS RESERVED BY VIA ARCHITECTURE INCORPORATED. THIS DESIGN IS NOT TO BE USED OR REPRODUCED WITHOUT THE CONSENT OF VIA ARCHITECTURE INCORPORATED.

10/19/2016 11:15:25 AM C:\Users\rfd\Desktop\14041-0235 19 W Harrison R2015\Central_SPOL-DRA_Sublearn.rvt

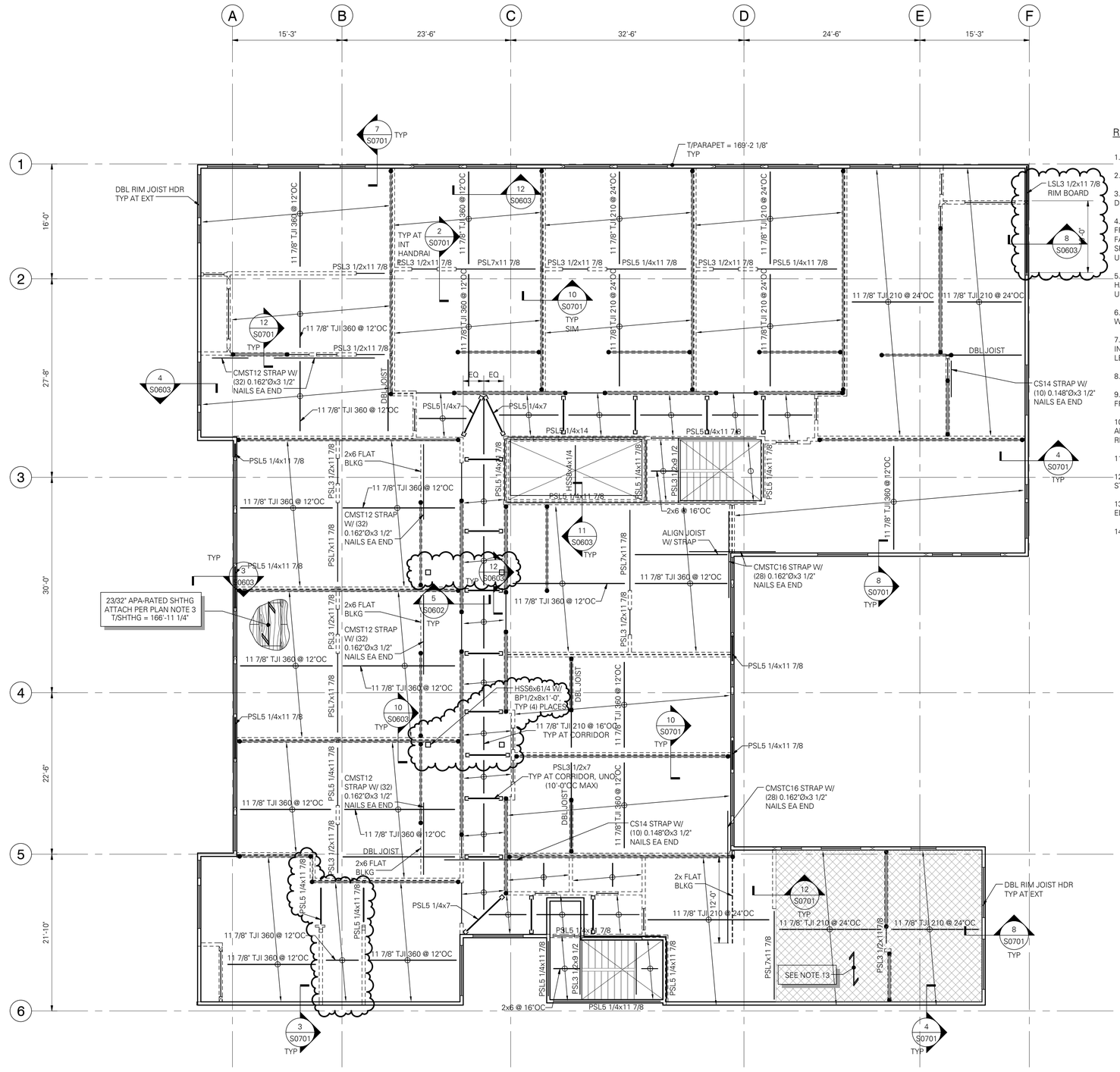

ROOF FRAMING PLAN NOTES:

1. STRUCTURAL GENERAL NOTES, DESIGN CRITERIA, ABBREVIATIONS AND LEGEND PER S0101 THRU S0106.

2. VERIFY ALL DIMENSIONS AND ELEVATIONS WITH THE ARCHITECT'S DRAWINGS.

3. ALL DUCTS, CHASES AND PIPES SHALL BE PER MECHANICAL, PLUMBING, ELECTRICAL AND SPRINKLER DRAWINGS. STAIR DETAILS AND GUARDRAILS PER ARCHITECTURAL DRAWINGS.

4. ROOF SHEATHING PER PLAN AND STRUCTURAL GENERAL NOTES. SHEATHING TO BE NAILED TO ROOF FRAMING WITH 0.131"DIAx2 1/2" NAILS @ 6"OC AT PANEL EDGES AND @ 12"OC FIELD, UNO. LAY SHEATHING WITH FACE GRAIN (LONG DIRECTION) PERPENDICULAR TO SUPPORTS AND STAGGER PANEL END JOINTS. ALLOW 1/8" SPACE BETWEEN PANEL ENDS AND EDGES. PROVIDE PANEL SHEATHING CLIPS CENTERED BETWEEN FRAMING AT UNBLOCKED SHEATHING EDGES AS REQUIRED BY ROOFING WARRANTY.

5. ALL 2x HANGERS TO BE TOP FLANGE BEARING SIMPSON JB TYPE, UNO. GLULAM, PARALLAM AND MICROLLAM HANGERS ARE AS SPECIFIED ON PLAN. "I" JOIST HANGERS TO BE TOP FLANGE BEARING SIMPSON MIT OR ITS TYPE, UNO.

6. HEADERS SHOWN BUT NOT SPECIFIED ARE TO BE (2) 2x8 MINIMUM. HEADER SUPPORTS PER STUD AND SHEAR WALL PLAN ON FLOOR BELOW.

7. BEAMS ARE FLUSH FRAMED WITH JOISTS UNLESS NOTED OTHERWISE ON DETAILS, OR ON PLANS AS "DB" INDICATING THAT DROPPED BEAM FRAMING IS REQUIRED. BEAM SUPPORTS PER STUD AND SHEAR WALL PLAN ON LEVEL BELOW. PROVIDE A35 CLIP EACH SIDE OF FLUSH BEAMS THAT BEAR ON DOUBLE TOP PLATES.

8. PROVIDE SIMPSON H2.5A TIES AT ALL ROOF JOISTS, TYPICAL.

9. PROVIDE SOLID BLOCKING OVER ALL SHEAR WALLS AND BEARING WALLS. AT SHEAR WALLS PARALLEL TO FRAMING, ALIGN JOIST OR TRUSS OVER SHEAR WALL (ADDITIONAL JOISTS MAY BE REQUIRED).

10. HORIZONTAL STRAP TIES INDICATED ON THE FRAMING PLAN ARE TO BE CENTERED OVER WALL TOP PLATE AND/OR HEADER, BLOCKING OR BEAM. NAIL STRAPS PER HD/STRAP SCHEDULE AND MANUFACTURERS RECOMMENDATIONS. SPLICE REQUIREMENTS PER STRAP MANUFACTURER SPECIFICATIONS.

11. ALL RIM JOISTS TO BE 1 1/2" LSL MINIMUM UNO.

12. BEARING STUD, SHEAR WALL, HOLD-DOWN, POST SIZE, AND POST CAP AND BASE REQUIREMENTS BELOW PER STUD AND SHEAR WALL PLAN.

13. AT HATCHED AREA PROVIDE BLOCKED DIAPHRAGM W/ 0.131"Ø x2 1/2" NAILS TO FRAMING @ 6"OC AT PANEL EDGES AND @ 6"OC AT FIELD. SEE NOTE 4 FOR BALANCE OF INFORMATION.

14. TYPICAL DETAILS PER:

9/S0701 FALL PREVENTION ANCHOR CONNECTION

ROOF FRAMING PLAN

SCALE: 1/8" = 1'-0"

DCI ENGINEERS®
707 W. 2ND AVENUE
SPOKANE, WASHINGTON 99201
PHONE: (509) 455-4448 • FAX: (509) 455-7492
WEBSITE: www.dci-engineers.com
CIVIL / STRUCTURAL

© Copyright ? D'Amato Conversano Inc. All Rights Reserved
This document, and the ideas and designs may not be reused, in whole or in part, without written permission from D'Amato Conversano Inc. D'Amato Conversano Inc. disclaims any responsibility for its unauthorized use.

VIA
VIA Architecture | www.via-architecture.com
1809 7th Avenue Ste. 800 Seattle WA 98101
tel 206 284 5624 fax 206 624 5624

CONSULTANT

PROJECT

19 W Harrison

Seattle, WA 98119

14041-0235

OWNER

19 W Harrison LLC

PROFESSIONAL SEAL

DESIGN TEAM

PRINCIPAL
CTC

PROJECT MANAGER
BJM

PROJECT ARCHITECT

DRAWN BY
BSD

CHECKED BY

DRAWING SET DESCRIPTION

BUILDING PERMIT CORRECTIONS

REVISIONS

No.	DATE	DESCRIPTION
	08/26/15	BUILDING PERMIT CORRECTIONS
	Date 2	Revision 2

SHEET TITLE

ROOF FRAMING PLAN

SHEET NUMBER

S0209

ISSUE DATE

07.08.2015

ALL RIGHTS RESERVED BY VIA ARCHITECTURE INCORPORATED. THIS DESIGN IS NOT TO BE USED OR REPRODUCED WITHOUT THE CONSENT OF VIA ARCHITECTURE INCORPORATED.

10/16/2014 11:15:34 AM C:_Locaiwe\Elizabeth\14041-0235 19 W Harrison\R2015-Central_S\PCL-004_bobham.rvt